

MIX ROBAME
RUBAMI L'ANIMA
ROBAME

Testo di
ROSSI

Musica di
ROSSI - FIORENTINI

STRUMENTI in DO

Salsa

Fam Sib7 Mib Sol7 Dom
 (ROBAME)
 Fam Lab Sol7 Dom
 Fam Sib7 Mib Fam Sol7
 Dom Fam Sib7
Fiati
 Mib Sol7 Dom Lab
 Fam Lab Sol7 Dom
 Lab Fam Lab Sol7
 Dom Lab Fam Sol7 Dom Lab
 Fam Sol7 Dom Lab Fam Sol7
 Dom Lab Fam Sol7 Dom Lab

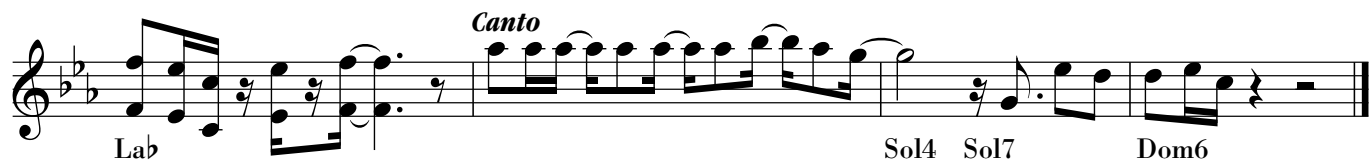
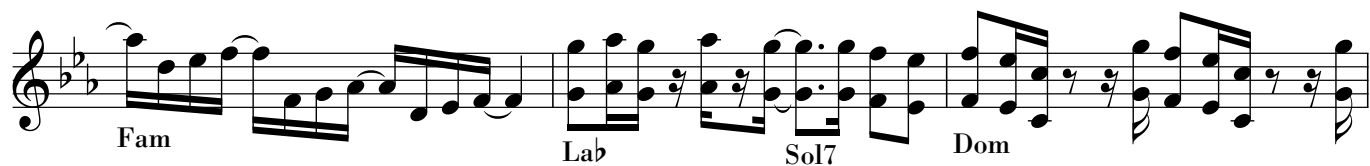
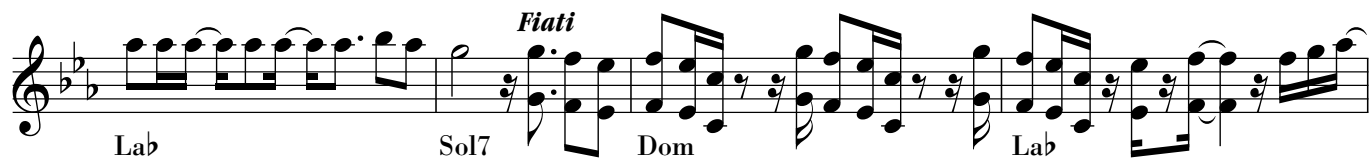
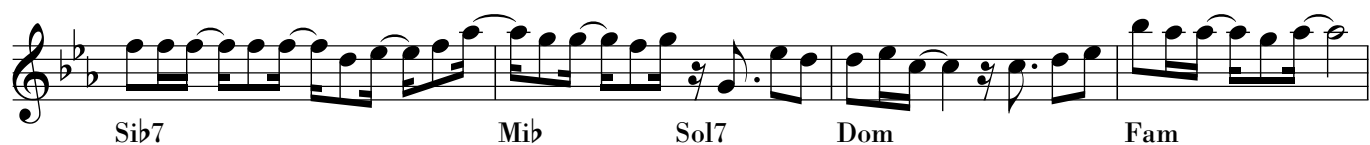

(MIX ROBAME) - RUBAMI L'ANIMA - ROBAME

musica di:
ROSSI
FIORENTINI

I TROMBA

trombe 1

4

3

3

11

15

19

3

24

29

34

85

94

Example 10

98

103

Example 103 is a single-staff musical piece in G major. The melody is written on a single staff and consists of eighth and sixteenth notes, with various rests and ties. The piece is 103 measures long.

107

(MIX ROBAME)
- RUBAMI L'ANIMA
- ROBAME

musica di:
ROSSI
FIORENTINI

II TROMBA

tromba 2

4

3

3

11

15

19

3

24

29

34

37  Musical notation for measures 37-40. Measure 37: Treble clef, B-flat key signature. Notes: G4 (quarter), A4-B4 (beamed eighth notes), C5 (quarter), B4-A4 (beamed eighth notes), G4 (quarter). Measure 38: Notes: F4 (quarter), E4-D4 (beamed eighth notes), C4 (quarter), B3-A3 (beamed eighth notes), G3 (quarter). Measure 39: Notes: F4 (quarter), E4-D4 (beamed eighth notes), C4 (quarter), B3-A3 (beamed eighth notes), G3 (quarter). Measure 40: Notes: F4 (quarter), E4-D4 (beamed eighth notes), C4 (quarter), B3-A3 (beamed eighth notes), G3 (quarter).

40

Example 10

45

45

50

6

59 

62 

63

82

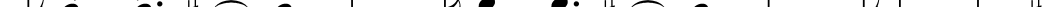

(MIX ROBAME)
- RUBAMI L'ANIMA
- ROBAME

musica di:
ROSSI
FIORENTINI

I° TROMBONE

salsa

(MIX ROBAME)
- RUBAMI L'ANIMA
- ROBAME

musica di:
ROSSI
FIORENTINI

II° TROMBONE

salsa

