

MIX CALDA ESTATE

CALDA ESTATE (Antonelli)

CIAO ESTATE (Facchini)

BRIVIDI D'AMORE (Donini)

STRUMENTI IN DO

(CALDA ESTATE)

cumbia

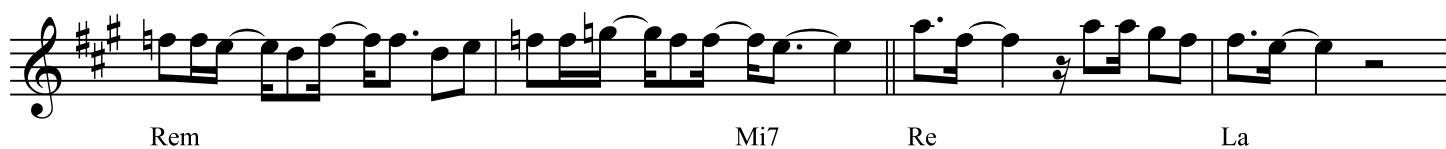
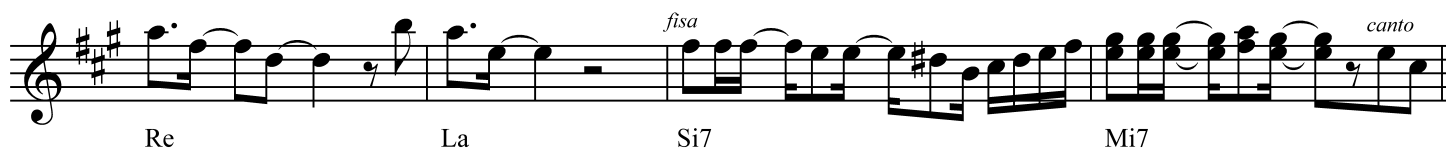
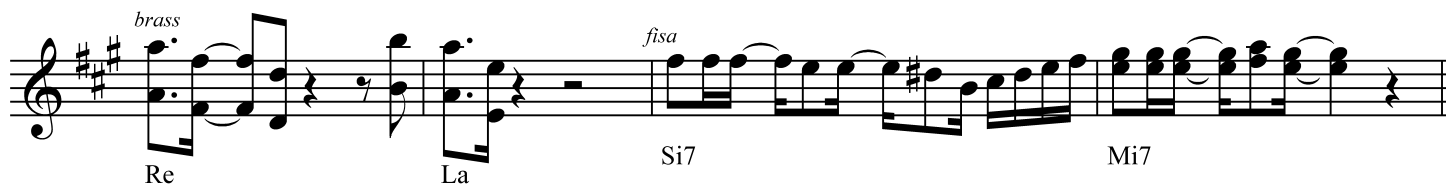
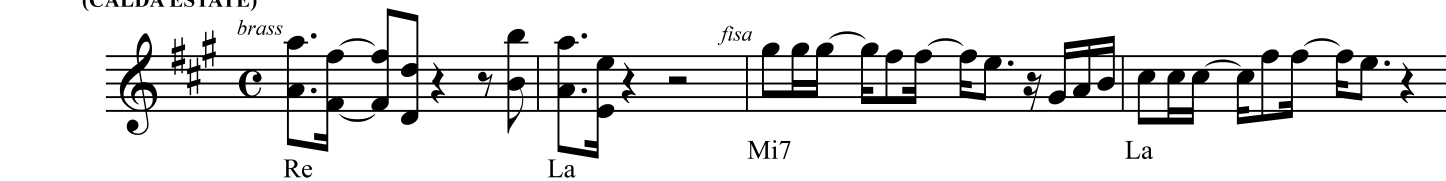

Staff 1: *brass* (above the staff), *fisa* (above the staff). Chords: Si7, Mi7, Re, La.

Staff 2: *canto* (above the staff). Chords: Mi7, La, Re, La.

Staff 3: Chords: Si7, Mi7, Re, La.

Staff 4: Chords: Mi7, La, Re, La.

Staff 5: *fisa* (above the staff), *(BRIVIDI D'AMORE)* (above the staff), *canto* (above the staff). Chords: Si7, Mi7, La, Fa#m.

Staff 6: Chords: Sim, Mi7, Re, Mi7, La, Fa#m.

Staff 7: Chords: Sim, Mi7, La, La7, Re, Mi7, La, Fa#m.

Staff 8: Chords: Sim, Mi7, La, La7, Re, Mi7, Do#7, Fa#m.

Staff 9: *fisa* (above the staff). Chords: Sim, Mi7, La, Re, Mi7, La, Fa#m.

Staff 10: *brass* (above the staff), *canto* (above the staff). Chords: Re, Mi7, La, La7, Re, Mi7, Do#7, Fa#m.

3

[illegible]