

PIZZICA D'AMORE

Pizzica

Musica di
ANTONELLI - FRATERNALI

STRUMENTI in DO

Pizzica

Introd. ritmica

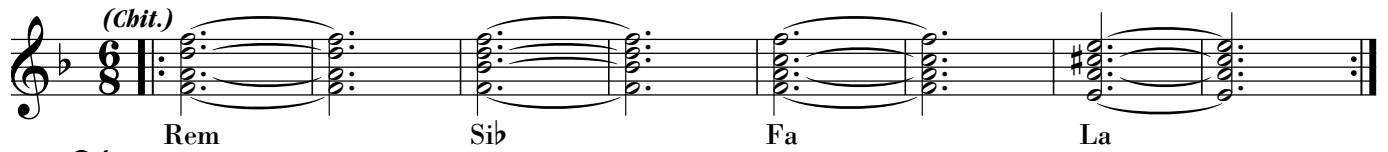

Fisa

Canto

Segue Canto

(Fisa)

*Dal $\frac{8}{8}$ tutto
(identica stesura)
poi segue*

Fa La (solo 1^av.)

Segue

Fisa
Sim

Sol Re

Canto

Fa# Sim

Sol Rem

Fa#7 Sim Sol

Re Fa#7 Sim Sol

Re Fa# Sim Sol

Sim Sol Sim Sol

Sim Sol Sim

PIZZICA D'AMORE

Pizzica

Musica di
ANTONELLI - FRATERNALI

FISARMONICA

Pizzica

*Rip. dal $\frac{8}{8}$
(identica stesura)
alla 2^a*

