

GELOSIA

Testo di
CACIORGNA

Moderato

Musica di
DONINI - CACIORGNA

STRUMENTI in DO

Moderato

Fisa *(Synth)* *(Fisa)* *(Synth)* *(Fisa)* *(Fisa)* *(Synth)* *(Fisa)* *(Synth)*

Sol La7 Re (4) (Re) Sol La7 Re (4) Re Mim La7 Re (4) Re Mim La7 Re (4) Re Mim La7 Re (4) Sim Mim La7 Re (4) Re Sol Re Mi7 La7 Re La7

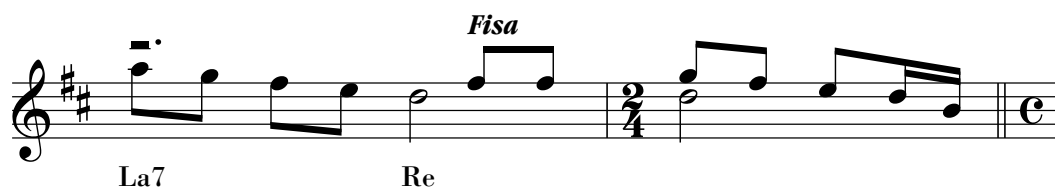

*Dal $\text{\textcircled{S}}$ al $\text{\textcircled{O}}$
da "A" a "B"
poi Segue*

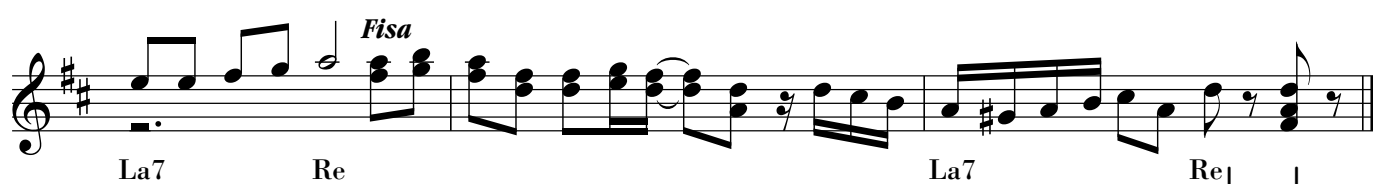
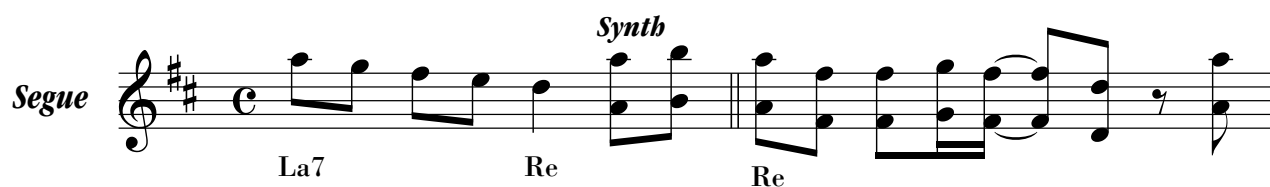

GELOSIA

Testo di
CACIORGNA

Moderato

Musica di
DONINI - CACIORGNA

FISARMONICA

Moderato

A

B

*Dal § al ⊕
da "A" a "B"
poi Segue*

Segue