

UN SEMPLICE SÌ

Testo di
ANTONELLI

Beguine

Musica di
DUBBINI - FIORENTINI

STRUMENTI in DO

Beguine

Archi

(Fisa)

(Fisa)

Canto

(Orch.)

(Orch.)

Canto

(Orch.)

(Fisa)

(Fisa)

Re \flat 7+ 6 Re \sharp dim Mi \flat m7 Lab

Mi \flat m6 Mi \flat m7 Lab7 Re \flat Lab4/7 Lab7/13 Lab7

Re \flat Lab Do Sibm Sib7 Lab Do Sib7 Re Mi \flat m

Sol \flat Re \flat Lab Do Lab Sibm Lab Do Re \flat Lab Do

Sibm Sib7 Lab Do Sib7 Re Mi \flat m Sol \flat Re \flat Lab

Lab4 Lab Sol \flat Lab Sol \flat Fam7 Sibm7

Mi \flat 7 Lab4/7 Lab7/13 Lab7 Re \flat 7+

6 Re \sharp dim Mi \flat m7 Lab Mi \flat m6 Mi \flat m7 Lab

Mi \flat m7/5 \flat Re \flat Lab Re \flat Sib7 Mi \flat m7

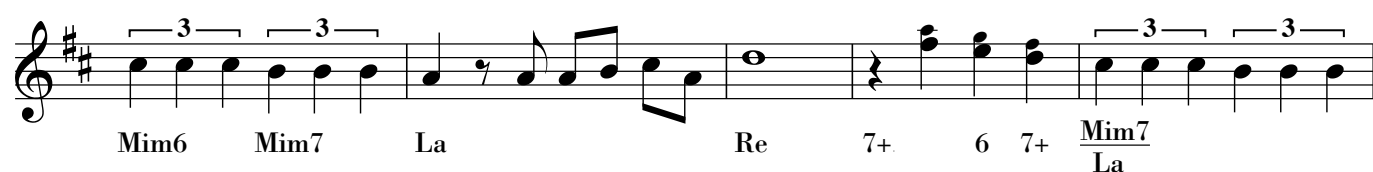
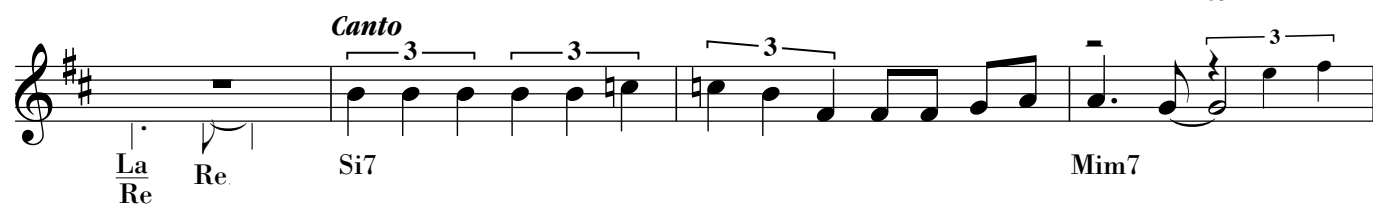
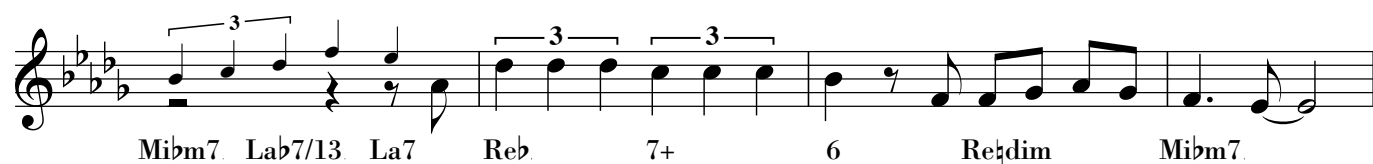
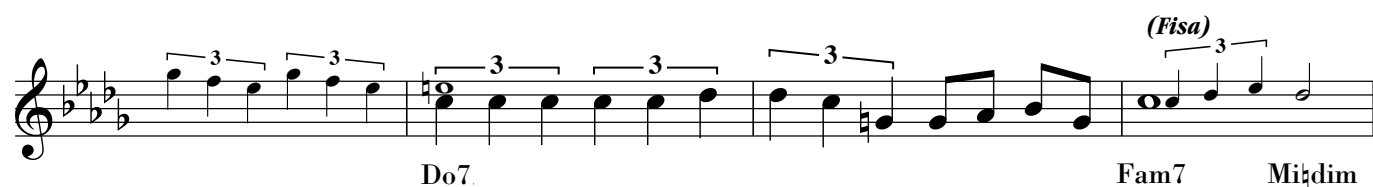

UN SEMPLICE SÌ

Testo di
ANTONELLI

Beguine

Musica di
DUBBINI - FIORENTINI

Beguine

FISARMONICA
