

LUNA SAX

STRUMENTI in DO

Musica di:
FIORENTINI-RICCI

Valzer lento

Fisa

Sax

Segue

Dal S al F (senza il Rit.) poi Segue

Lab Dom7 Dobm7 Sibm7 Mib7

Lab Dom7 Dobm7 Sibm7 Mib5+ Lab

Sibm Mib7 Lab

Solm7 Do7 Fam Fam7 Sibm7

Mib7 Lab7+ Sib7 Mib7

Lab7+ Sibm7 Mib7 Lab

Lab Dom7 Fam7

Sibm7 Mib7

Dom7 Fam7

Fisa
 Sibm7 Mib7 Lab Fa7

Sib Dom Fa7

Flauto
 Sib Lam7 Re7

Solm Solm7 Dom7 Fa7 Sib7+

Do7 Sax Sib

Dom Fa7 Sib Lam7

Re7 Solm Solm7 Dom7 Fa7

Sib7+ Dom7 Fa7 Sib Do7 Fa7(4)

Fisa
 Fa7 Sib *Rall.*

LUNA SAX

FISARMONICA

Musica di:
FIORENTINI-RICCI

Valzer lento

*Dal \S al Θ
poi da "A" a "B"
poi Segue*

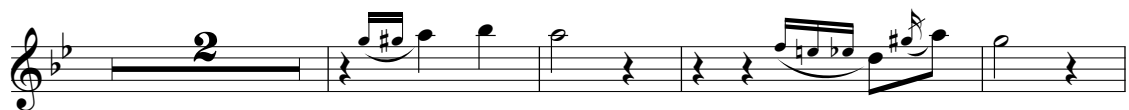

SAX Contralto in Mib

Valzer lento

Segue

Sax

15

3

Rall.