

# IL BOSS DELLA CITTA'

Testo di:

LITTI

*swing*

Musica di:

DUBBINI - LITTI  
BARBINI

STRUMENTI IN DO

*fiati*

Mib Mibm Sib7+ Sol7/9b

Dom7 Fa7 Sib Fa7

**A** *canto*

Sibm Mibm Fa7 Mibm Fa7

Sibm Sib7 Mibm

*risp. fiati*

**B**

Do7 Fa7 Solb7 Fa7 Sibm

Mibm Fa7 Mibm Fa7 Sibm

Sib7 Mibm Sibm

**RIT**

*III v. fiati*

Fa7 Sib Fa7/9 Sib

III v. clarinetto

Sib La Lab Sol7 Dom7

La7 Rem Rebdim Dom7 Fa7

*D.C. al*  
*senza* [A] [B]  
*poi segue*  
 Sib

*Iv. RIT*  
*poi CODA*  
 Sib

**CODA**  
 Sib La Lab Sol7

[illegible]

# IL BOSS DELLA CITTA'

Testo di:

LITTI

*swing*

Musica di:

DUBBINI - LITTI  
BARBINI

SAX CONTRALTO

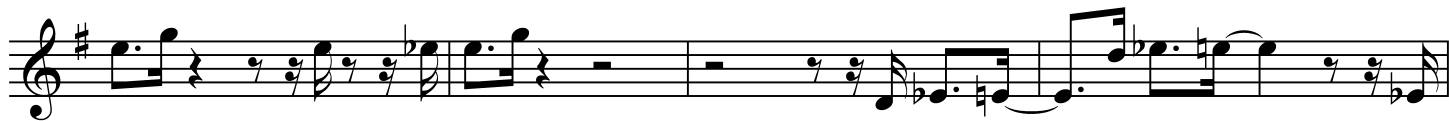
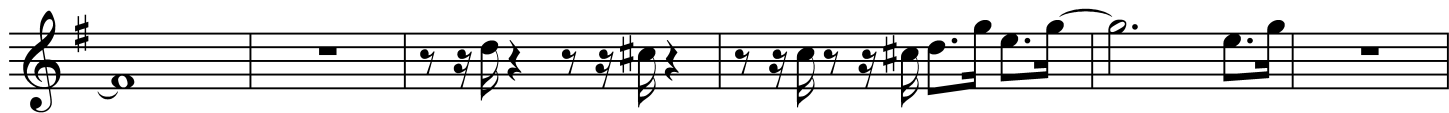
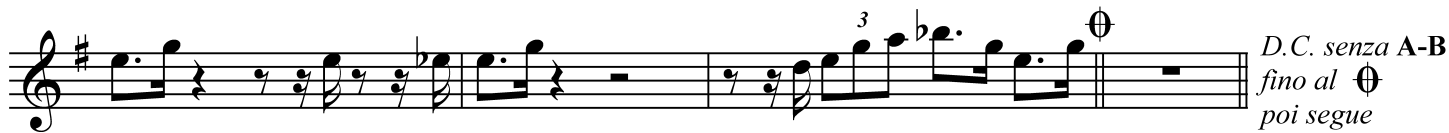

# IL BOSS DELLA CITTA'

Testo di:

**LITTI**

*swing*

Musica di:

**DUBBINI - LITTI  
BARBINI**

SAX TENORE

11

B

RIT.

3

Dynamic markings include *D.C. senza A-B*, *fino al  $\Phi$* , and *poi segue*.

Rehearsal marks are indicated by the numbers 3 and 4 above the staves.

# IL BOSS DELLA CITTA'

Testo di:

LITTI

*swing*

Musica di:

DUBBINI - LITTI  
BARBINI

TROMBA

# IL BOSS DELLA CITTA'

Testo di:

LITTI

*swing*

Musica di:

DUBBINI - LITTI  
BARBINI

CLARINETTO IN DO

2

A 8

B

5

RIT 10 3

3 3

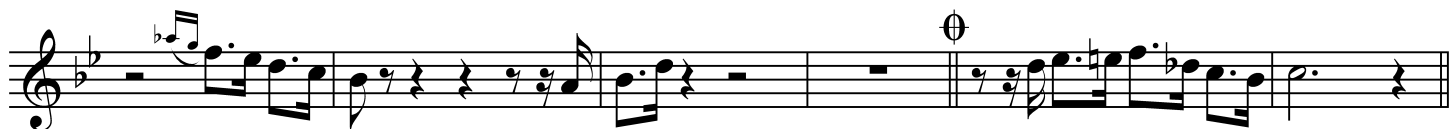
3

3

*dal*  *al*   
*senza*    
*poi segue*

