

GARDENIA BLU

beguine

Musica di:

DEL MORO - ANTONELLI

STRUMENTI IN DO

chit. *resp. fisa* *sax*

La7 Re La La Re Re Re Mim Mim7 La7 Re La7 Re7 Sol Re Sol La7 Re Sib7 *bs.* Mib

dal poi segue *fisa*

Sib7 3 3 Fam

Fam7 Sib7

Mib Sib7 Mib *sax*

Mib7

Lab

Mib Lab Sib7 3

Mib Mib7 *bs.* Lab

Mib Lab Sib7 3

Mib Lab Sib7 3

rall...
Mib *orch.* Sib7 3 3 3 3 3

GARDENIA BLU

beguine

Musica di:
DEL MORO - ANTONELLI

I° SAX CONTRALTO

GARDENIA BLU

beguine

Musica di:

DEL MORO - ANTONELLI

II° SAX CONTRALTO

INTRO 8 STROFA

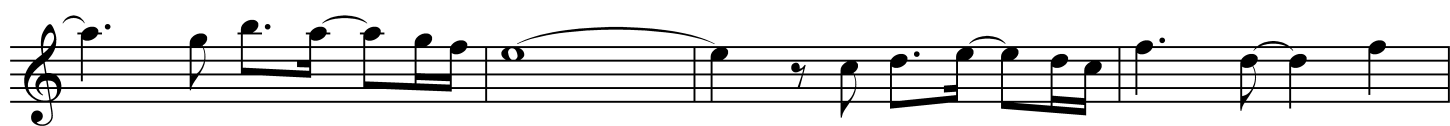

GARDENIA BLU

beguine

Musica di:
DEL MORO - ANTONELLI

FISARMONICA

