

ZABAIONE E CAFFÈ

Testo di
ANTONELLI

Moderato

Musica di
FIORENTINI - DUBBINI

STRUMENTI in DO

Moderato

(Flauto)

Fisa

Fa Fa#dim Do.

Rem Sol7. Do Sol5+ Do

Canto

3ª v. Fisa

(Fisa)

(Fisa e flauto)

Mibdim Sol. Rebdim.

Rem Sol Sol5+ Do.

(Fisa)

(Fisa e flauto)

3ª v. Rip. Canto

Sol Sol5+ Do Do7.

Fa. Fa#dim Do

(Orch.)

Rem. Sol7. Do *(Fisa)* Sol

Do Sol Sol5+ Do

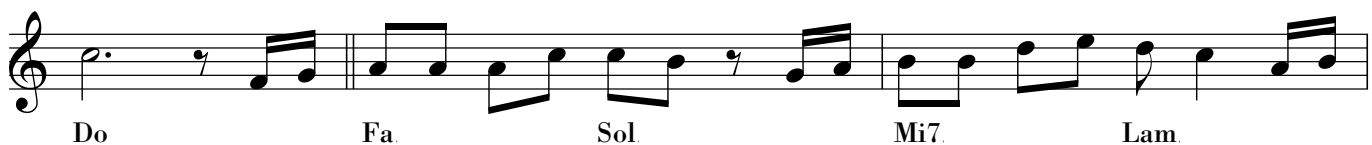
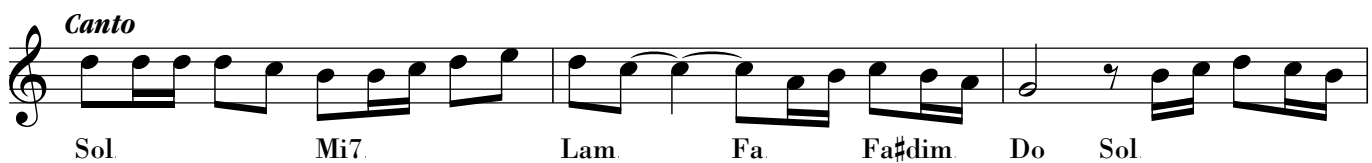
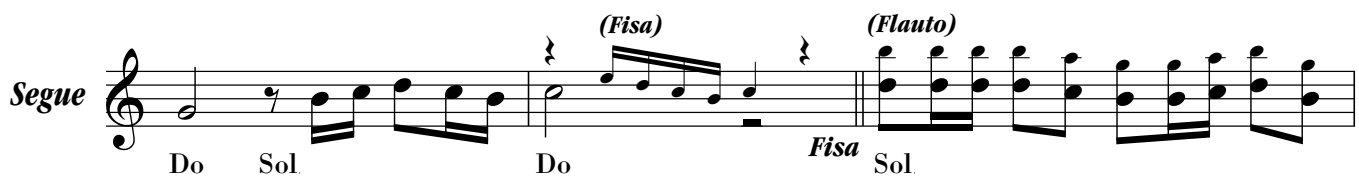
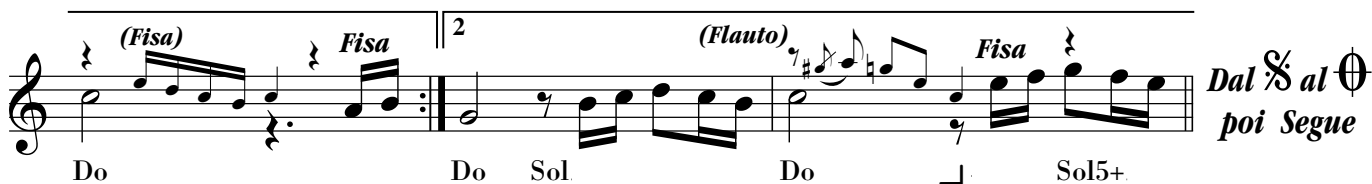
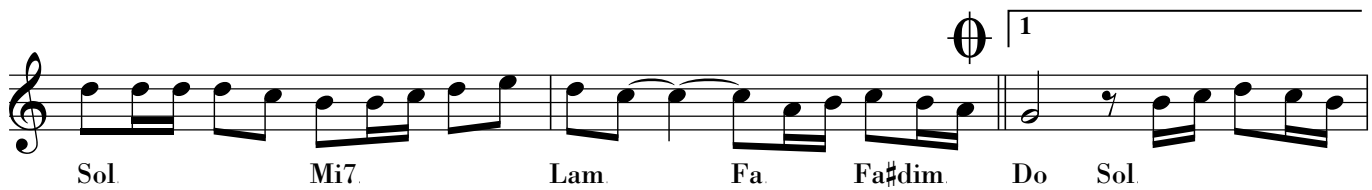

ZABAIONE E CAFFÈ

Testo di
ANTONELLI

Moderato

Musica di
FIORENTINI - DUBBINI

Moderato

FISARMONICA
