

MIX MARINERO  
**MARINERO**  
**LA ZANZARA**  
**LA FILANDA**

Musica di: ANTONELLI

Musica di: RICCI

Musica di: LITTI

- STRUMENTI in DO -

**Cumbia**

**MARINERO**

*Fiati*  
*Fisa*  
*Fiati*  
Sib Fa  
*Fisa*  
Do7  
1  
*(Fiati)*  
2  
*(Fiati)*  
*Fisa*  
Fa Fa7 Fa

**LA ZANZARA**

Fa Do7 Fa Do7  
Fa Do7 Fa  
Fa7 Sib Do7 Fa Do7  
Fa Do7 Fa  
Do7 Fa Do7  
Do7 Fa Do7  
Do7 Fa Do7  
*Pan flute*  
Fa Do7 Fa  
*Fisa*  
Do7 Fa Do7  
Fa Fa7 Sib Do7 Fa

Proprietà per tutti i paesi Edizioni musicali "MONTEFELTRO" Via Mazzini 48 Montecchio (PU) Tel. 0721 490767

"ETNICA EDIZIONI" Edizioni musicali - Via Roma, 12 - 60010 Trecastelli (AN) Tel. 071 7958307

© Copyright 2016 Edizioni musicali "MONTEFELTRO" // "ETNICA EDIZIONI" Edizioni musicali -- Tutti i diritti sono riservati.

# MARINERO

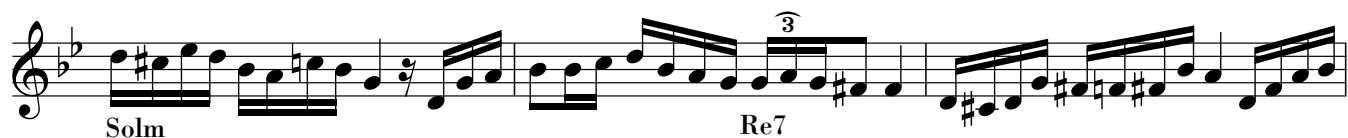
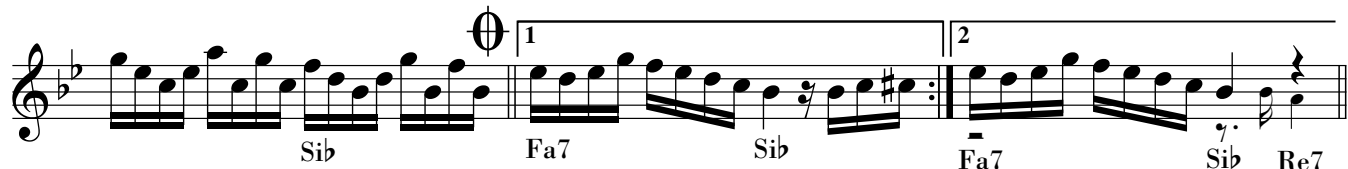
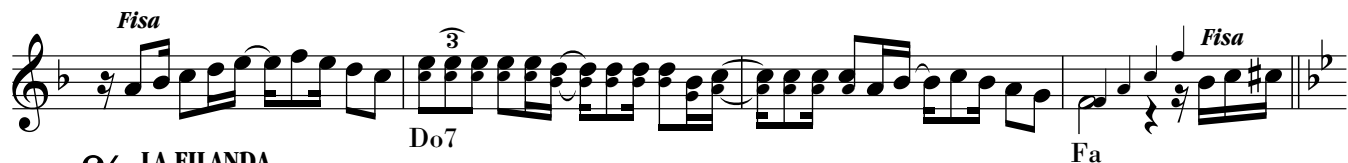

- TROMBA in Sib -

MIX MARINERO  
**MARINERO**  
**LA ZANZARA**  
**LA FILANDA**

Musica di: ANTONELLI

Musica di: RICCI

Musica di: LITTI

**Cumbia**

**MARINERO**

**LA ZANZARA**

**MARINERO**

**LA FILANDA**

**MARINERO**

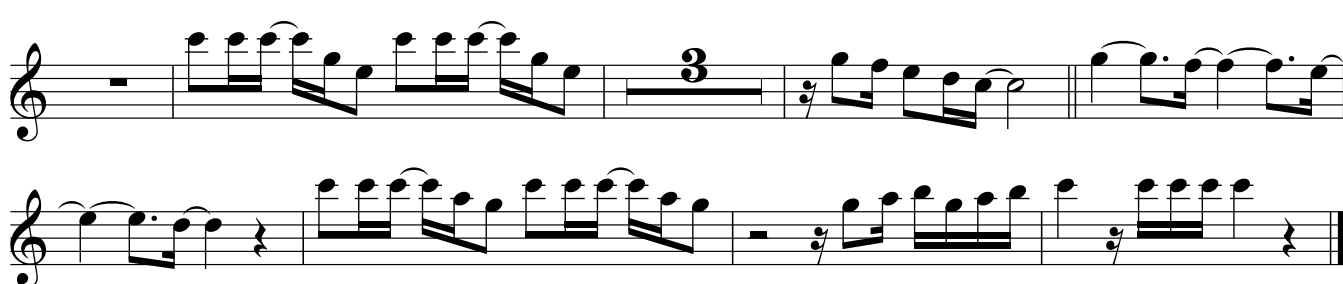

MIX MARINERO  
- SAX Contralto in MIb -

**MARINERO**  
**LA ZANZARA**  
**LA FILANDA**

Musica di: ANTONELLI

Musica di: RICCI

Musica di: LITTI

**Cumbia**

**MARINERO**

**LA ZANZARA**

**MARINERO**

**LA FILANDA**

**MARINERO**

- SAX TENORE -

**Cumbia**

**MARINERO**

MIX MARINERO  
**MARINERO**  
**LA ZANZARA**  
**LA FILANDA**

Musica di: ANTONELLI

Musica di: RICCI

Musica di: LITTI

Proprietà per tutti i paesi Edizioni musicali "MONTEFELTRO" Via Mazzini 48 Montecchio (PU) Tel. 0721 490767

"ETNICA EDIZIONI" Edizioni musicali - Via Roma, 12 - 60010 Trecastelli (AN) Tel. 071 7958307

© Copyright 2016 Edizioni musicali "MONTEFELTRO" // "ETNICA EDIZIONI" Edizioni musicali -- Tutti i diritti sono riservati.