

NOSTALGICO WEST

STRUMENTI in DO

Musica di:
ANTONELLI - ROTATORI

Country 

Fisa e Chit. *Clar.* *Fisa*

Sol Sol#dim Re La Do# Sim Mi7 La7 Re

Re Sol Re La Do#

Sim 7+ Sim7 Mi7 La

Re Sol Re Re7

Sol Solm Re Mi7 La7 Re

Re *Chit.* Sol Re Sol

Re Sol Re La Do# Sim Mi7

La Sol Re Sol

Re Sol Sol#dim Re La Sim Mi7 La7 Re

Clar. Re Sol Re La Do# *Chit.*

Proprietà per tutti i paesi Edizioni musicali "MONTEFELTRO" Via Mazzini 48 Montecchio (PU) Tel. 0721 490767

"ETNICA EDIZIONI" Edizioni musicali - Via Roma, 12 - 60010 Ripe (AN) Tel. 071 7958307

© Copyright 2014 Edizioni musicali "MONTEFELTRO" // "ETNICA EDIZIONI" Edizioni musicali -- Tutti i diritti sono riservati.

Fisa **Dal $\frac{3}{8}$ al \emptyset**
(senza il Rit.)
poi Segue

Sim 7+ Sim7 Mi7 La

Segue *Chit.* *Clar.*

Re7 Sol Re Re7 Sol Re 7

Sol Re La Sim Mi7 La

Fisa

Sol Re Re7 Sol Re 7

Sol Sol#dim Re La Sim Mi7 La7 Re

Sib7 Mib Lab

Mib Sib Re Dom 7+ Dom7 Fa7

Sib Mib Lab

Mib Mib7 Lab Labm Mib Fa7 Sib7

Mib Mib7 Lab Labm Mib Fa7 Sib7

Clar. e Chit. *Fisa*

Mib Fa7 Sib7 Mib Mib Sol Solbdim Sib7 Fa Mib Mi7 Mib7

Rall.

NOSTALGICO WEST

FISARMONICA

Musica di:
ANTONELLI - ROTATORI

Country 

Proprietà per tutti i paesi Edizioni musicali "MONTEFELTRO" Via Mazzini 48 Montecchio (PU) Tel. 0721 490767

"ETNICA EDIZIONI" Edizioni musicali - Via Roma, 12 - 60010 Ripe (AN) Tel. 071 7958307

© Copyright 2014 Edizioni musicali "MONTEFELTRO" // "ETNICA EDIZIONI" Edizioni musicali -- Tutti i diritti sono riservati.

 *Dal $\frac{8}{8}$ al \emptyset
(senza il Rit.)
poi Segue*

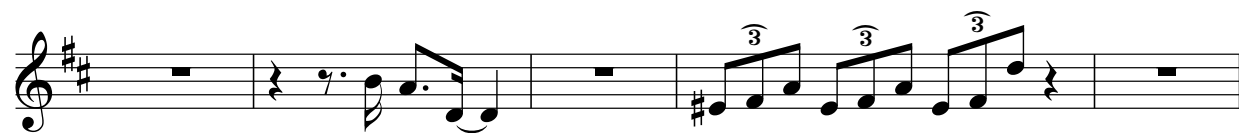
Segue 

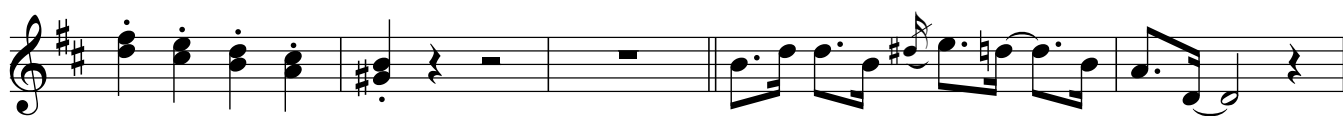

Rall.

NOSTALGICO WEST

CLARINETTO in DO

Musica di:
ANTONELLI - ROTATORI

Country $\text{♩} = \text{♩} = \text{♩} = \text{♩}$

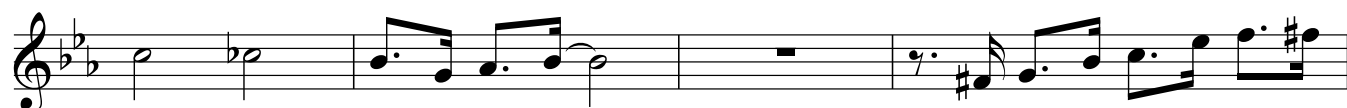
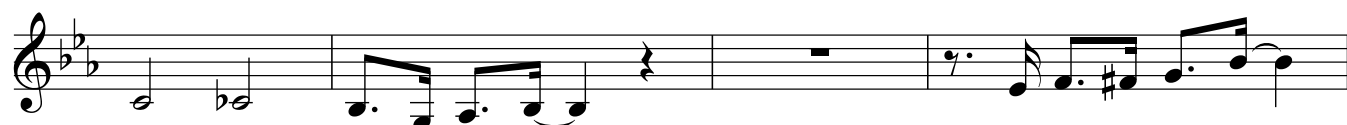
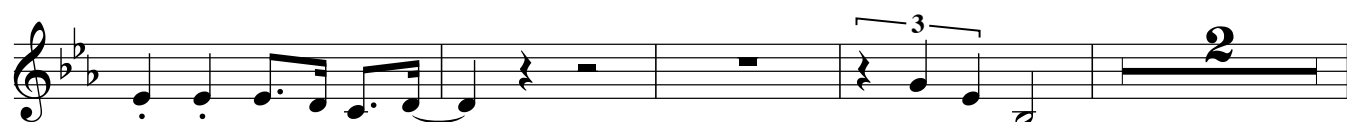
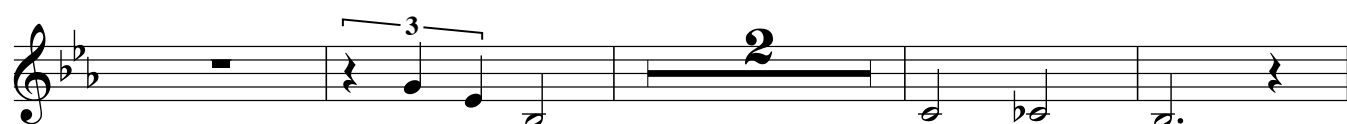
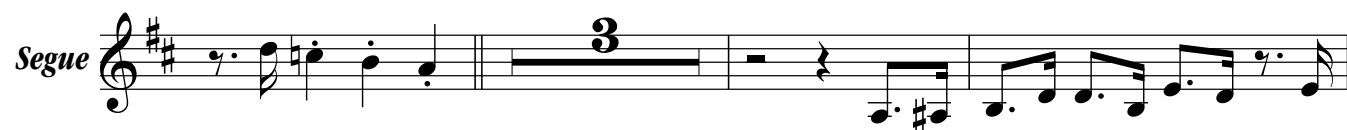
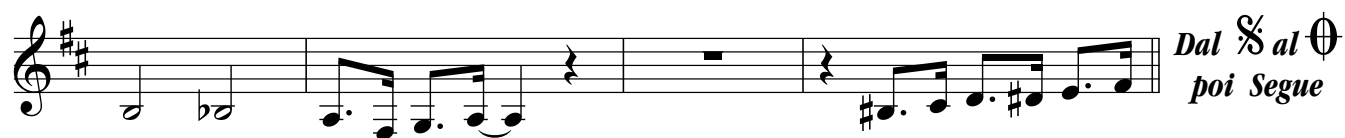

NOSTALGICO WEST

CLARINETTO in SIb

Musica di:
ANTONELLI - ROTATORI

Country 

