

The musical score is written for two parts: **Canto** (Vocal) and **Sax contralto** (Soprano Saxophone). The key signature is one flat (B-flat), and the time signature is common time (C).

First System: The **Canto** part begins with a **1^a (Tutti)** section, marked with a common time signature and a first ending bracket. The **Sax contralto** part begins with a **2^a (Fiati)** section, marked with a common time signature and a second ending bracket. The lyrics for the **Canto** part are: Do, Fa, (1^av.), Sib, Do, Fa, Sib, Do.

Second System: The **Canto** part continues with the lyrics: Fa, Sib, Do, Fa, Sib, Do, Fa. The **Sax contralto** part continues with the lyrics: Sib, Do, Fa, Fa7, Sib, Do, Fa.

Third System: The **Canto** part continues with the lyrics: Sib, Do, Fa. The **Sax contralto** part continues with the lyrics: Sib, Do, Fa, Re, Solm7. The **Canto** part is marked **Segue** and **Fiati**.

Fourth System: The **Canto** part continues with the lyrics: Do, Fa, Fa7. The **Sax contralto** part continues with the lyrics: Sib, Do, Fa, Re7, Solm7. The **Canto** part is marked **Canto**.

Fifth System: The **Canto** part continues with the lyrics: Fa, Rem, Solm7, Do. The **Sax contralto** part continues with the lyrics: Do, Fa, Re7, Solm7, Do. The **Canto** part is marked **(Fiati)** and **Canto**.

Sixth System: The **Canto** part continues with the lyrics: Fa, Rem, Solm7, Do. The **Sax contralto** part continues with the lyrics: Fa, Rem, Solm7, Do. The **Canto** part is marked **(Fiati)** and **Canto**.

(TONALITÀ UOMO)

SUONA L'HULLY GULLY

Testo di
ANTONELLI

Hully gully

Musica di
ANTONELLI - MORETTI

Hully gully 

SAX Contralto in Mib





(TONALITÀ UOMO)

SUONA L'HULLY GULLY

Testo di
ANTONELLI

Hully gully

Musica di
ANTONELLI - MORETTI

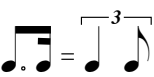
Hully gully 

TROMBA



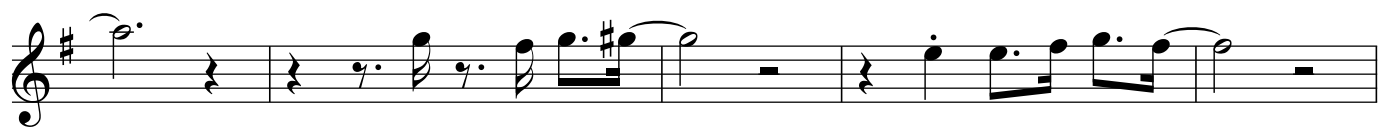

(TONALITÀ UOMO)

SUONA L'HULLY GULLY

Testo di
ANTONELLI

Hully gully

Musica di
ANTONELLI - MORETTI

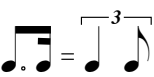
Hully gully 

SAX TENORE



