

- Versione donna -

UNO DI NOI

Testo di
CACIORGNA

Beguine

Musica di
COLAVECCHIO - FIORENTINI

STRUMENTI in DO

Beguine

Chit. *Fisa*

Fa# Sol#7
Fa# Fam7 La#m7

Chit. *Canto*

Re#m7 Sol#7 Do# Sol#7/9b Sol#7 Do#m

Fa#m7 Sol#7

(Fisa)

Do#m Fa#m Do#m *(Fisa)*

(Chit.)

Re#7 Sol#7

A

Do#m Fa#m7 Sol#7

(Chit.)

Do#m Fa#m

(Chit.)

Do#m Re#7 Fa#m6

(Chit.)

Sol#7 Do#(Magg.) Sol#7

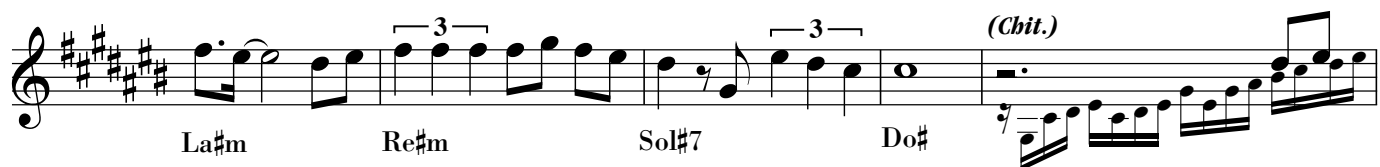
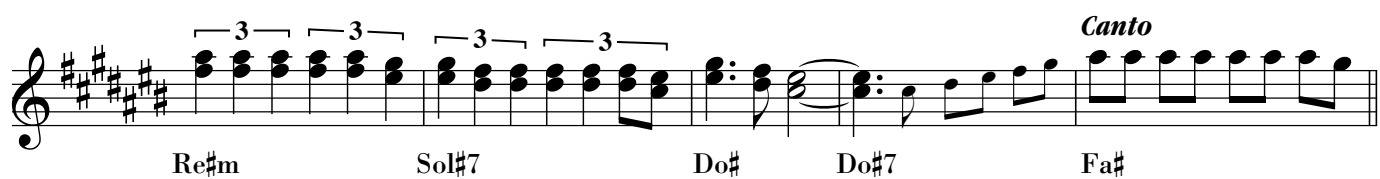
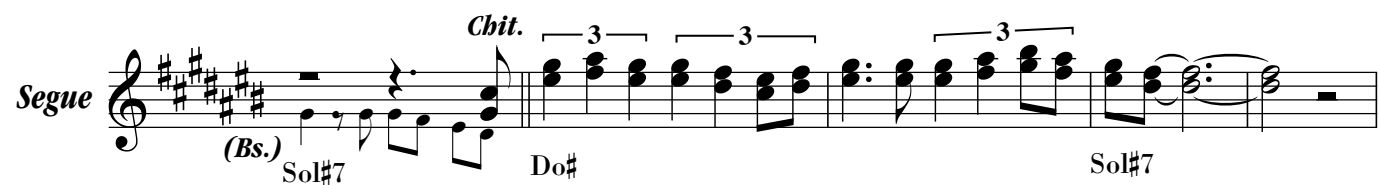
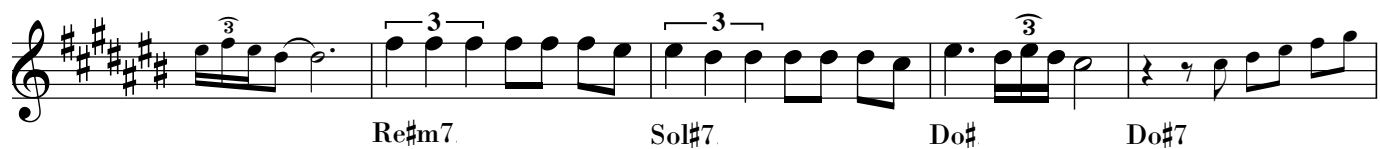

- Versione donna -

UNO DI NOI

Testo di
CACIORGNA

Beguine

Musica di
COLAVECCHIO - FIORENTINI

Beguine

FISARMONICA
