

AVVENTURIERO

Testo di
ANTONELLI

Moderato beguine

Musica di
ANTONELLI - MORETTI

STRUMENTI in DO

Moderato beguine

Fisa

Re. Sim. Sol. La.

Re. Sim. Sol. La.

Canto

Re. Sim.

Sol. La.

Re. Sim.

Sol. La. Re. La.

Sim. La. Sim.

La. Sol. Re. La.

A

Sim. La. Sim. La.

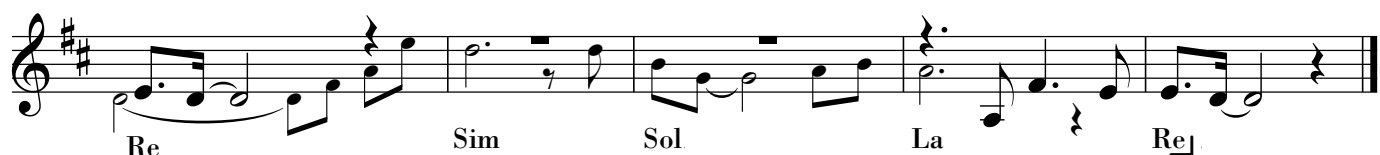
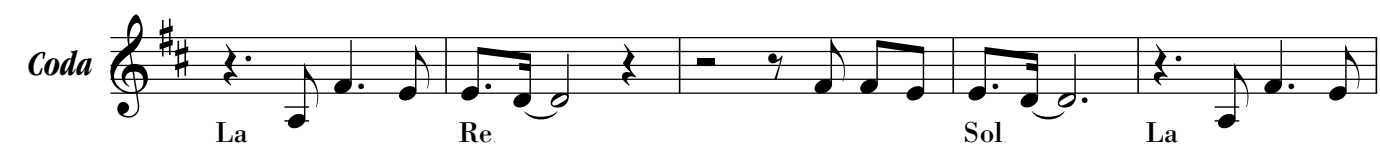
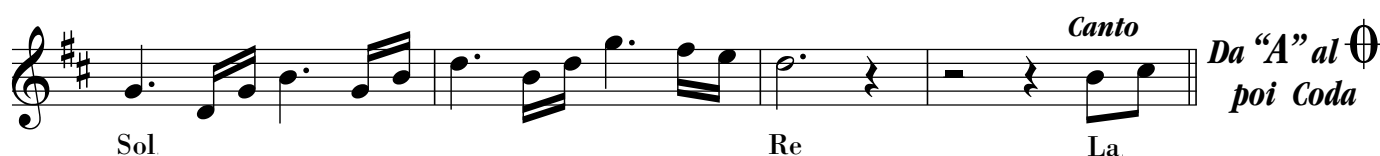
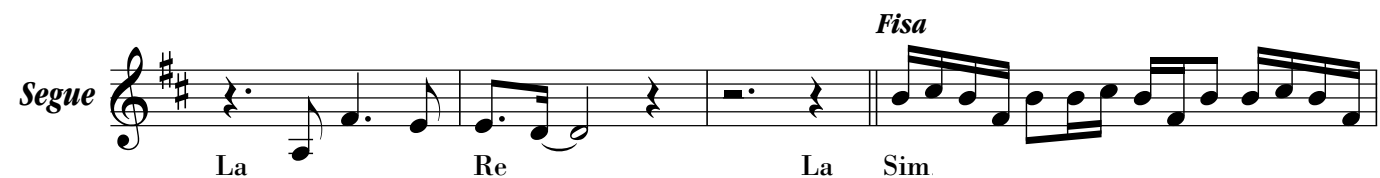
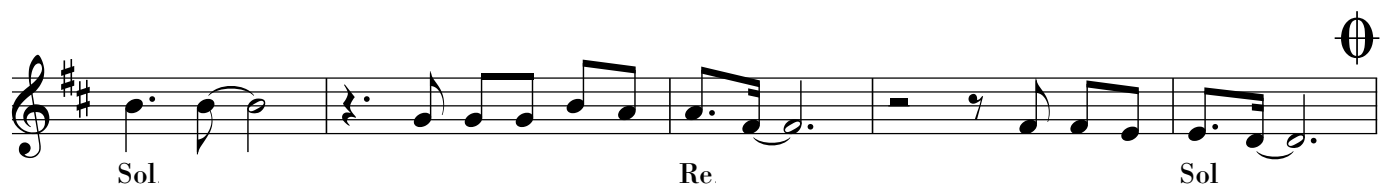

AVVENTURIERO

Testo di
ANTONELLI

Moderato beguine

Musica di
ANTONELLI - MORETTI

FISARMONICA

Moderato beguine
