

# MERCI PARIS

Testo di  
**FRACASCIA**

Valzer

Musica di  
**TITTARELLI - MANCINI**

## STRUMENTI in DO

Valzer

*Archi*

*Fisa* 3 3

Do Sim

Do#7 Fa#7 Sim

*Canto*

Sim Fa#7

Sim Do#7 Redim Fa#7

Sim Lam Si7 Mim

Do# Sim Do#7 Fa#7 Si(Magg.)

Si Si7+ Si Si7+ Redim Do#m Fa#7

Do#m Do#dim Do#m Fa#7 Fa#5+ Si

Mi Mim6 Si

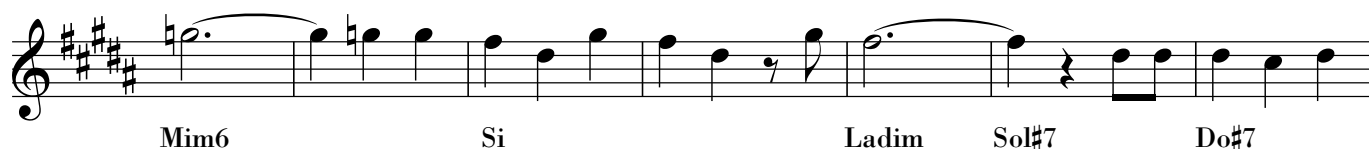
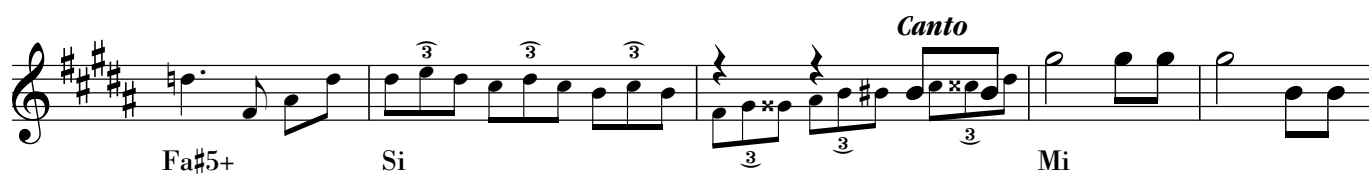
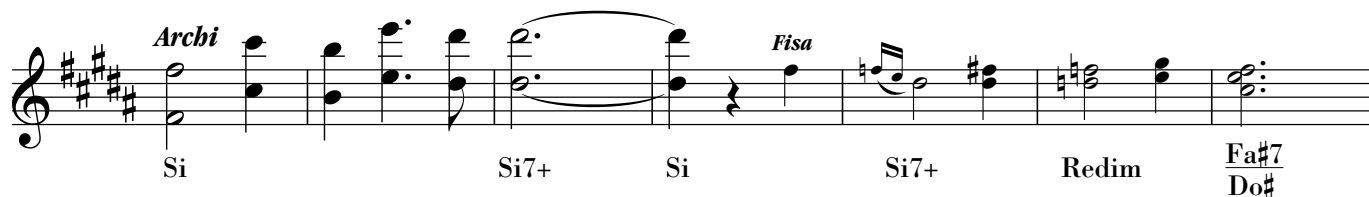
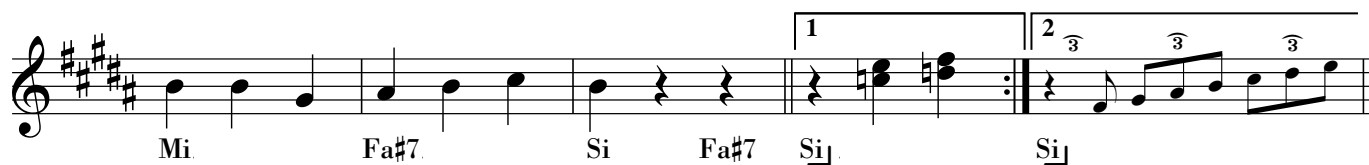

# MERCI PARIS

Testo di  
**FRACASCIA**

Valzer

Musica di  
**TITTARELLI - MANCINI**

## FISARMONICA

Valzer

