

# L'ANACONDA

Testo di  
**BARABANI**

Cumbia

Musica di  
**COLAVECCHIO - BARABANI**

## STRUMENTI in DO

### Cumbia

*Fisa*

Sol Do

Sol Do Sol

Do Sol Do

Sol Do Sol Do

Sol Do Sol Do

Sol Do Sol7 Do

Sol7 Do Sol7 Do

Sol7 Do

*Fisa*

*Segue*

*Dal % al % (senza il Rit.) poi Segue*

*Da "A" al % poi Segue*

*Segue*

Do Sol7

Do Sol7

# L'ANACONDA

Testo di  
**BARABANI**

Cumbia

Musica di  
**COLAVECCHIO - BARABANI**

## FISARMONICA

Cumbia

*(Fisa)*

*(Canto)*

*1* *2*

*(Fisa)*

*Dal § al Ø*  
*(con il Rit.)*  
*poi Segue*

*Segue*

*(Fisa)*

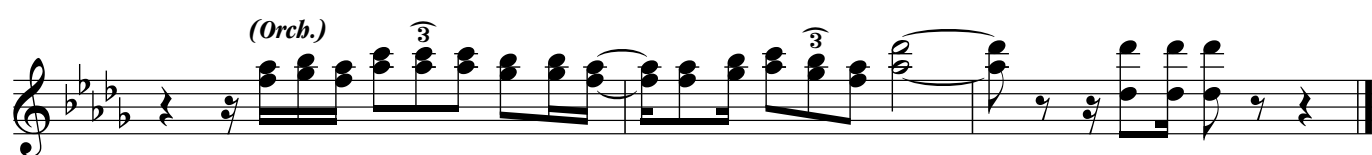
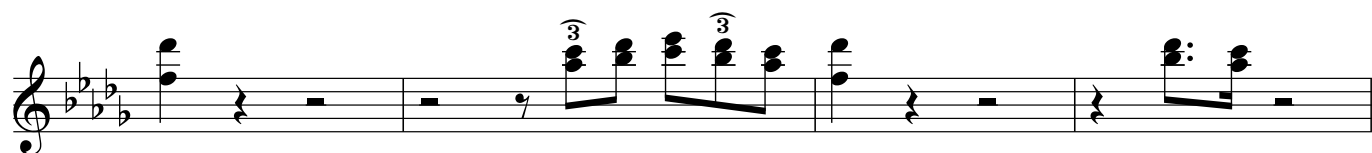
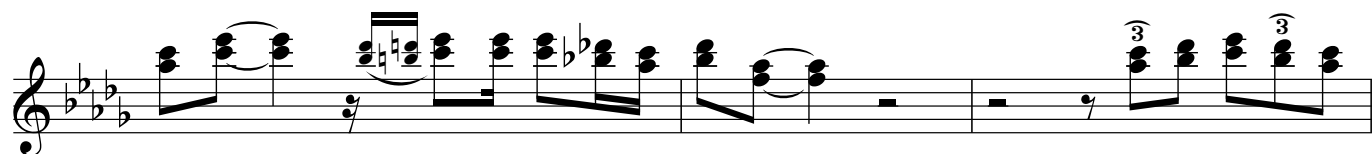
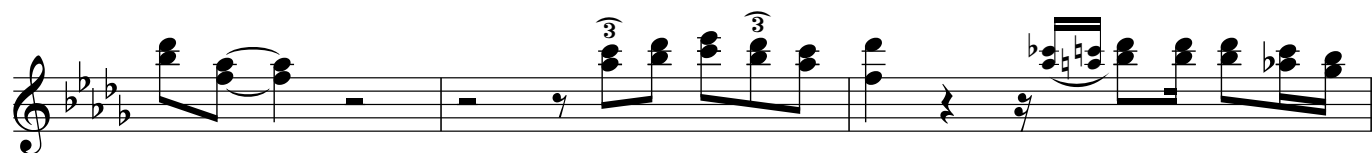
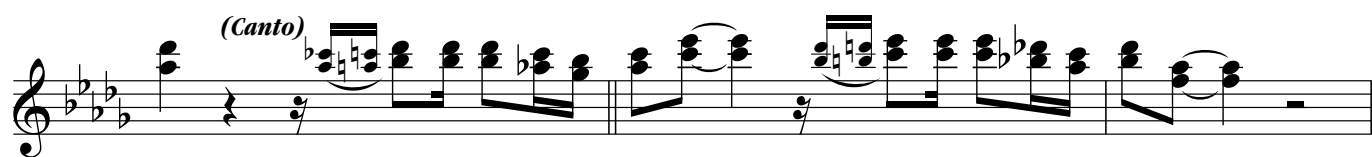
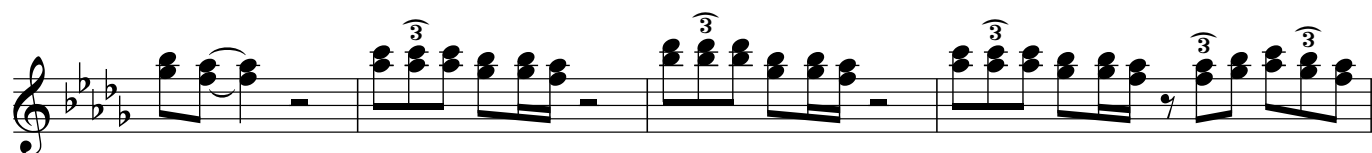
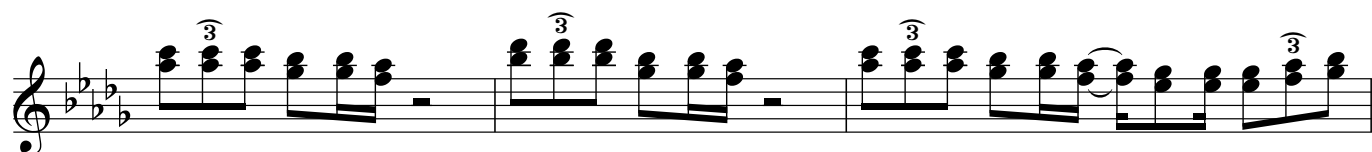
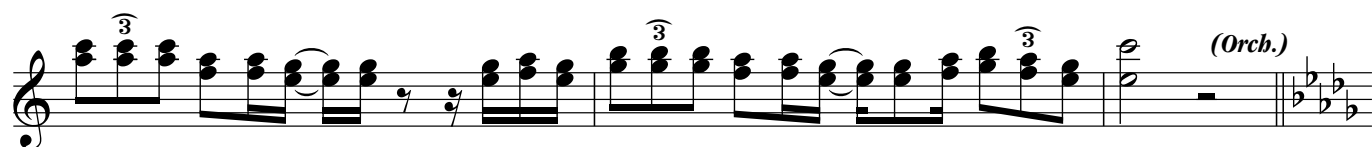
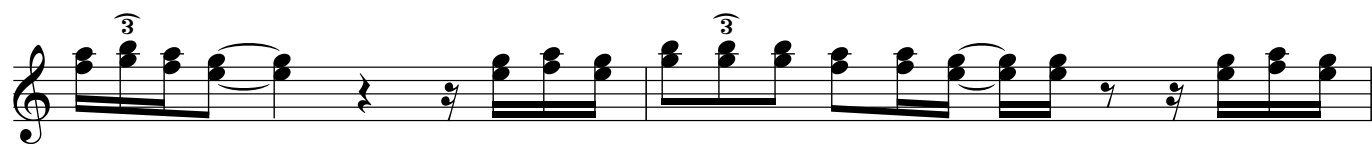

# L'ANACONDA

Testo di  
**BARABANI**

# Cumbia

Musica di  
**COLAVECCHIO - BARABANI**

## SAX Contralto in MIb

# Cumbia

Cumbria

(Fisa)  $\text{C}$

(Canto)

A

$\text{O}$  Dal  $\text{S}$  al  $\text{O}$   
(senza il Rit.)  
da "A" al  $\text{O}$   
poi Segue

Segue (Fisa)

(Fiat)

(Canto)

(Fiat)

# L'ANACONDA

Testo di  
**BARABANI**

Cumbia

Musica di  
**COLAVECCHIO - BARABANI**

TROMBA in Sib

Cumbia

(Fisa)

(Canto)

A

Dal S al (senza il Rit.) da A al poi Segue

Segue