

# L'AMORE È CIECO

Testo di  
**ANTONELLI**

Fox trot

Musica di  
**ANTONELLI - MORETTI**

Fox trot

STRUMENTI in DO

*Fiati*

Do6. Do#dim Sol6.

*Fisa* *Fiati* *Fisa*

Soldim Re7.

*Fiati* *Canto*

Sol<sub>1</sub> Bs. Do7. Re7<sub>1</sub> Sol

*(Fisa)*

Mim

*(Fisa)*

Re7. Lam7.

*(Fisa)*

Re7. Lam7 Re7

Sol6. Sol#dim Lam7. Re7. Sol

*(Fiati)*

Sol7.

*(Fisa)*

Do. Do6. Do#dim. Sol Re. Sol

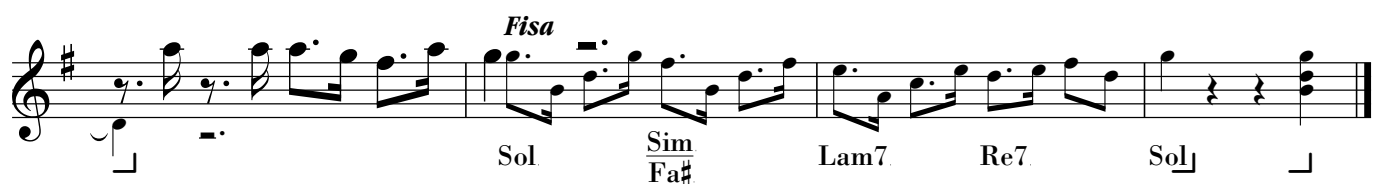
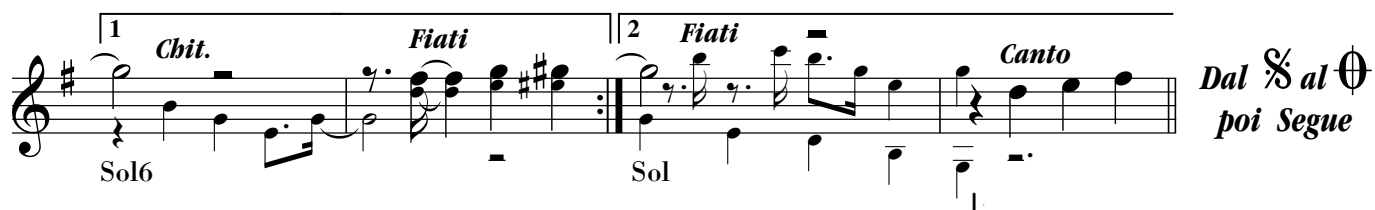
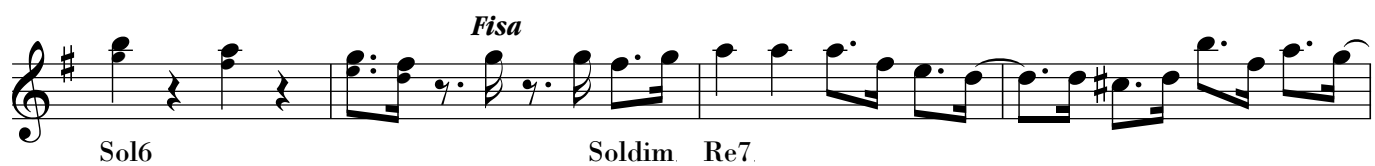
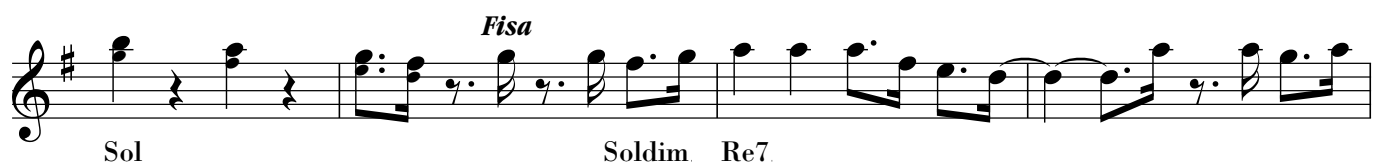
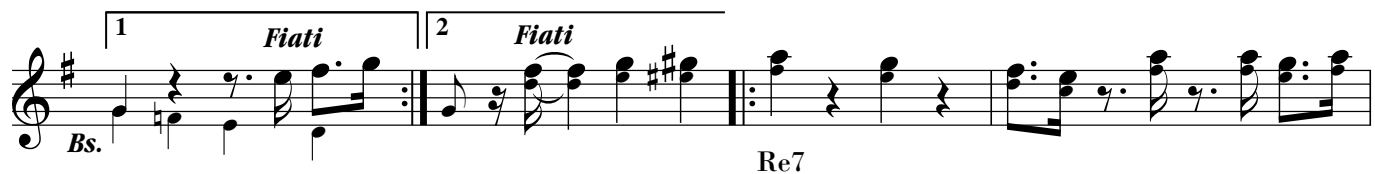
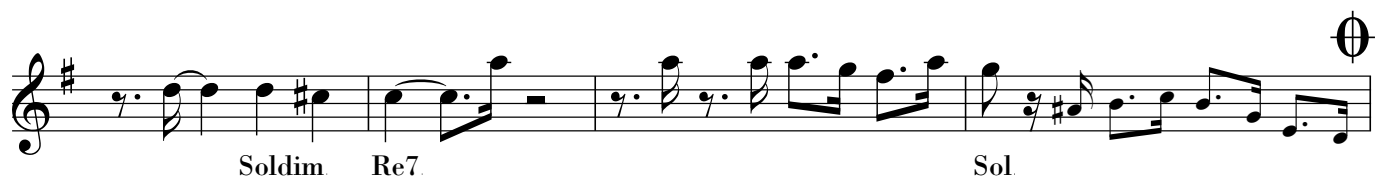

# L'AMORE È CIECO

Testo di  
**ANTONELLI**

Fox trot

Musica di  
**ANTONELLI - MORETTI**

## FISARMONICA

Fox trot

# L'AMORE È CIECO

Testo di  
**ANTONELLI**

Fox trot

Musica di  
**ANTONELLI - MORETTI**

Fox trot

SAX Contralto in Mib

3ª v. ....

2

4

1 2

2ª v. ....

1 2

Dal § al Ø poi Segue

Segue

# L'AMORE È CIECO

Testo di  
**ANTONELLI**

Fox trot

Musica di  
**ANTONELLI - MORETTI**

Fox trot

TROMBE in Sib
