

LUNA VIENNESE

Valzer viennese

Musica di
BASSISSI - CACIORGNA

Valzer viennese

STRUMENTI in DO

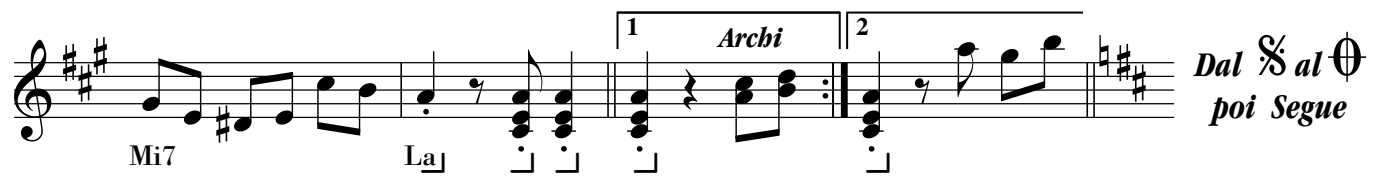

*Dal Σ al Θ
poi Segue*

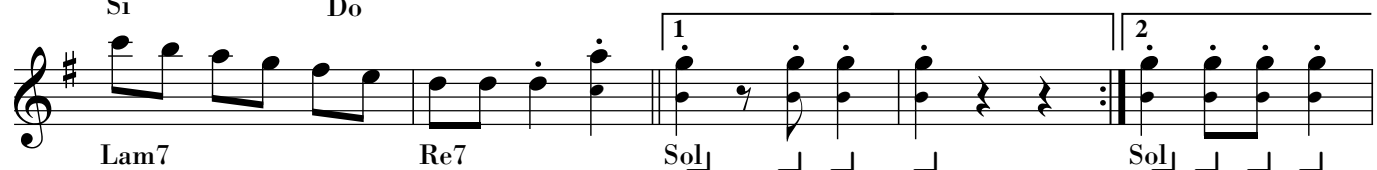
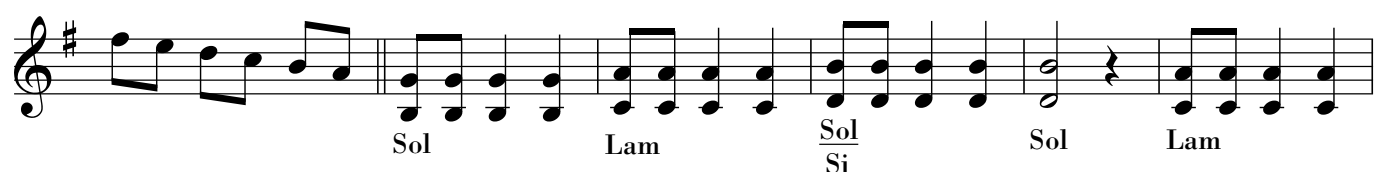
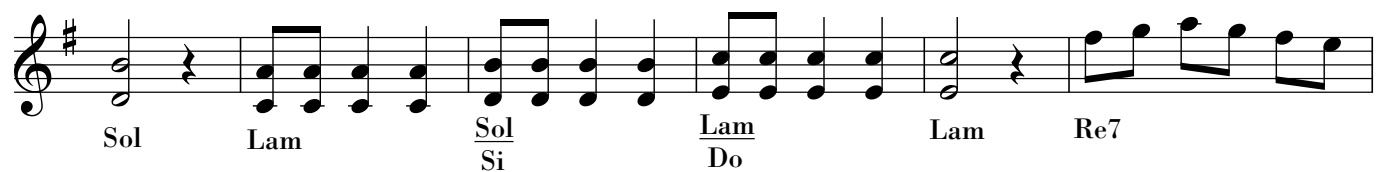
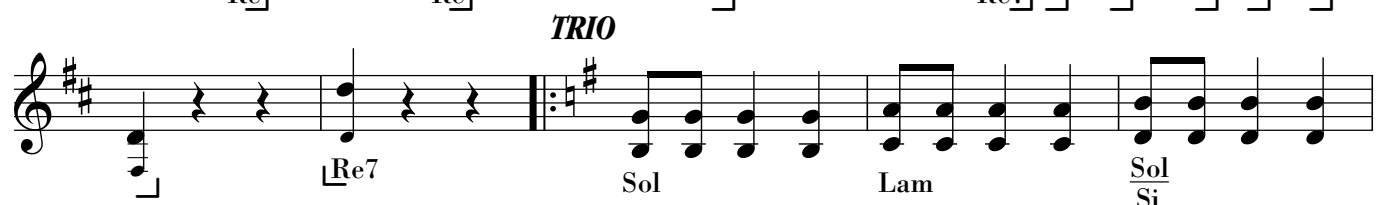

LUNA VIENNESE

Valzer viennese

Musica di
BASSISSI - CACIORGNA

Valzer viennese

FISARMONICA

*Dal S al C
poi Segue*

Segue 

TRIO

The Trio section is written for a single melodic line in G major (one sharp). It begins with a repeat sign. The melody consists of eighth and quarter notes, with some notes beamed together. There are several rests, including a half note rest. The notation is on a single staff with a treble clef.

[illegible]

