

LA CROCIERA

Testo di
FACCANI

Cumbia

Musica di
TITTARELLI - MANCINI

STRUMENTI in DO

Cumbia

Cbit. *Fisa* *Cbit.*

Rem La7 Rem

Fisa *Cbit.* *Fisa*

La7 Rem

Cbit. *Fisa*

La7 Rem La7 Rem

Canto

Rem Solm La7

Rem Solm Mi7 La7

Rem Solm La7 Rem

Solm La7

Rit.

Rem La7 Rem Do7 Fa

Solm La7 Rem La7 Rem

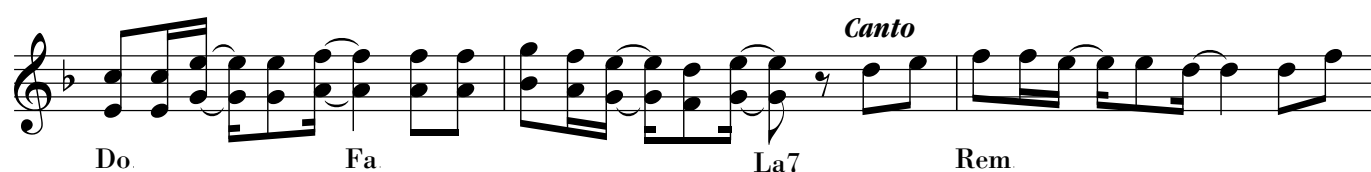
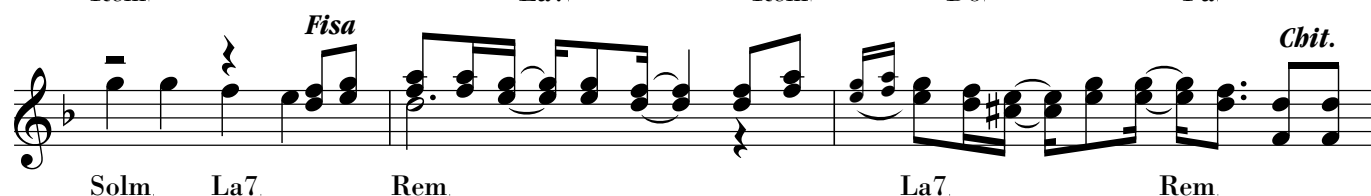
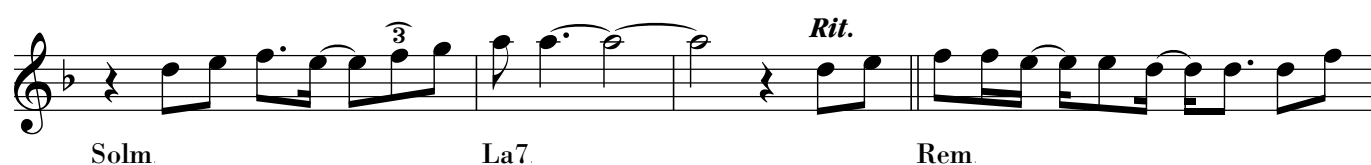
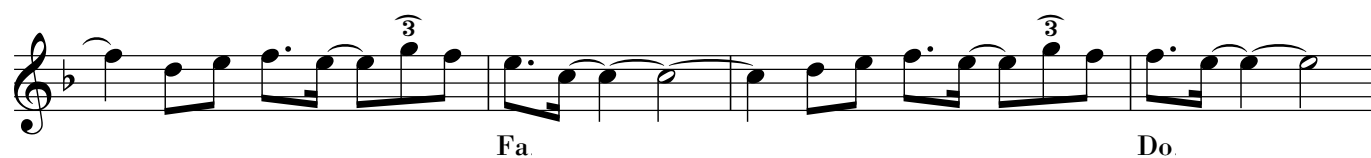
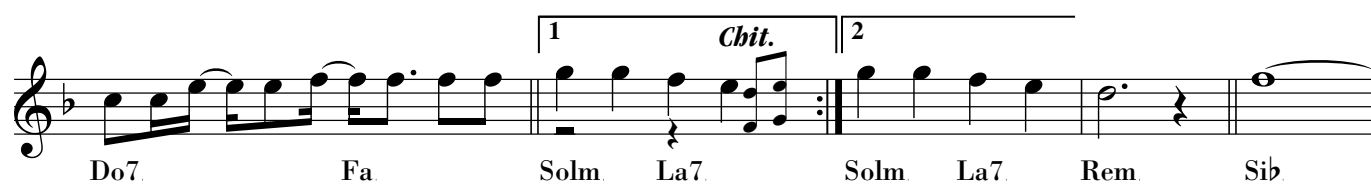

LA CROCIERA

Testo di
FACCANI

Cumbia

Musica di
TITTARELLI - MANCINI

FISARMONICA

Cumbia
