

DOLCE VITA

Slow fox

Musica di
ANTONELLI

Slow fox $\text{♩} = \text{♩}^3$

STRUMENTI in DO

Fiati *Vibraf.*

Lab Labm Mib Do7

Fam Sib7 Mib

Fisa

Mib Sib7

Mib

Mib7 Lab (1^a v. no) (Lab)

Sib7 Mib

2 *Vibraf.* *Clar.*

Mib7

Fisa

Lab Fa7

Sib7 Mib7

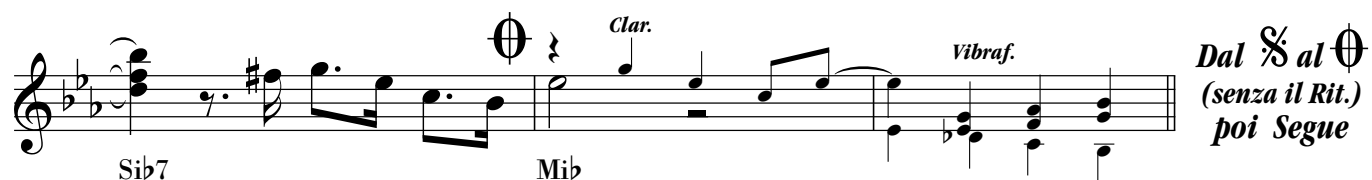

*Dal S al O
(senza il Rit.)
poi Segue*

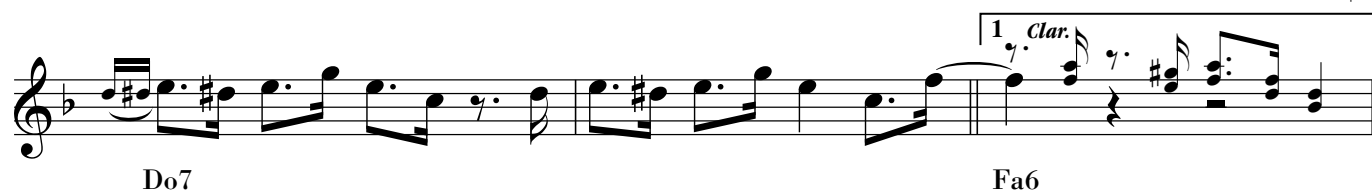
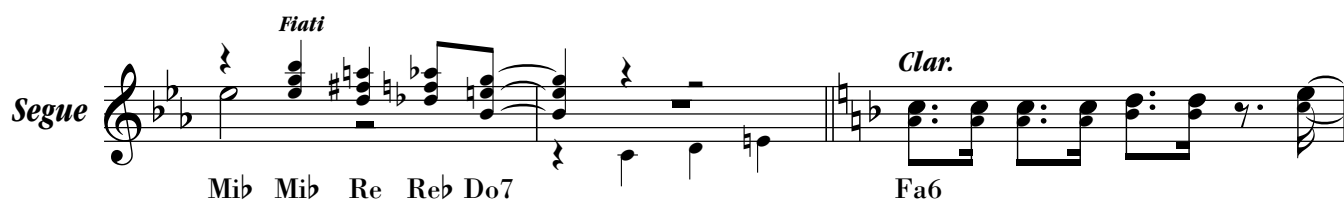

DOLCE VITA

Slow fox

Musica di
ANTONELLI

Slow fox 

FISARMONICA

DOLCE VITA

Slow fox

Musica di
ANTONELLI

CLARINETTO in DO

Slow fox 

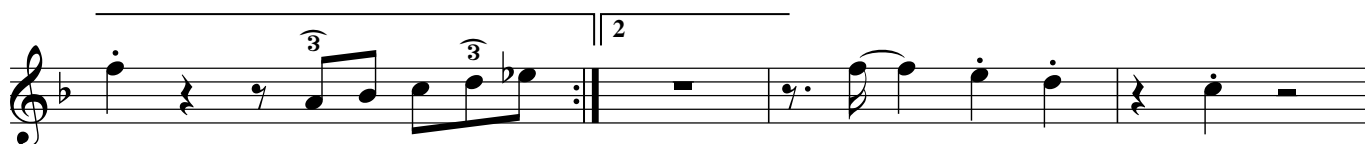
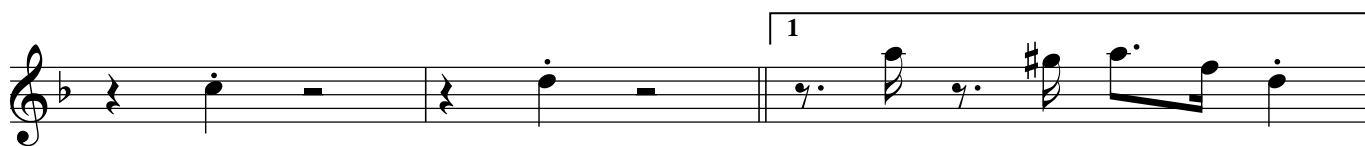
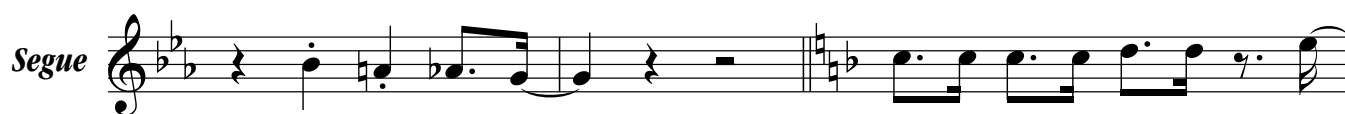

DOLCE VITA

Slow fox

Musica di
ANTONELLI

Slow fox 

SAX TENORE

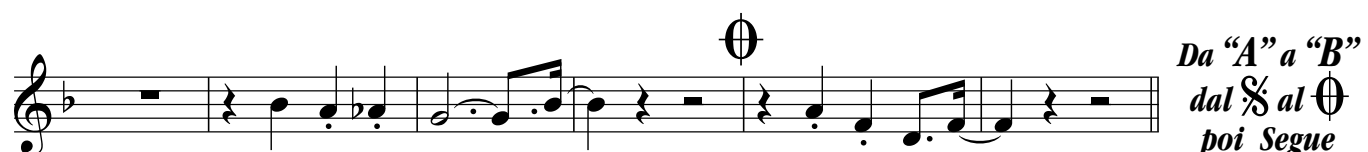
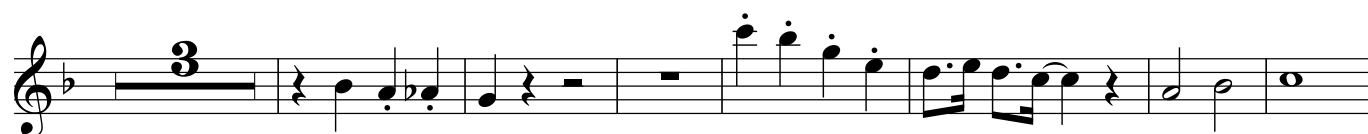

*Da "A" a "B"
dal $\%$ al Θ
poi Segue*

