

IL MAGO DELL' AMORE

Testo di:
L. RICCI

twist

Musica di:
P. ANTONELLI
L. RICCI
A. FIORENTINI

STRUMENTI IN DO

orch

Sol Mim Lam Re7 Sol Mim Lam Re7 Sol Mim

Lam Re7 Sol Mim Lam Re7

Sol Mim Lam Re7 Sol Mim Lam Re7

canto

Sol Mim Lam Re7 Sol Mim Lam Re7 Sol Mim

ripr. canto

Lam Re7 Sol Re7 Sol Mim Lam Re7 Sol Mim

Lam Re7 Sol Mim Lam Re7 Sol Sol7 Do

Sol Do Re7

Do Sol Do

orch

Re7 Sol Mim Lam Re7

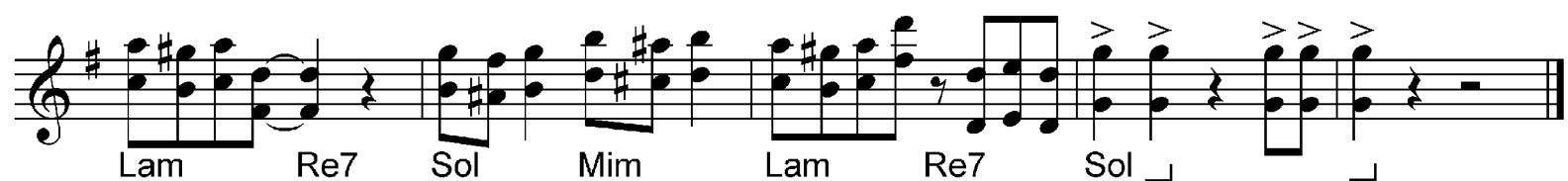
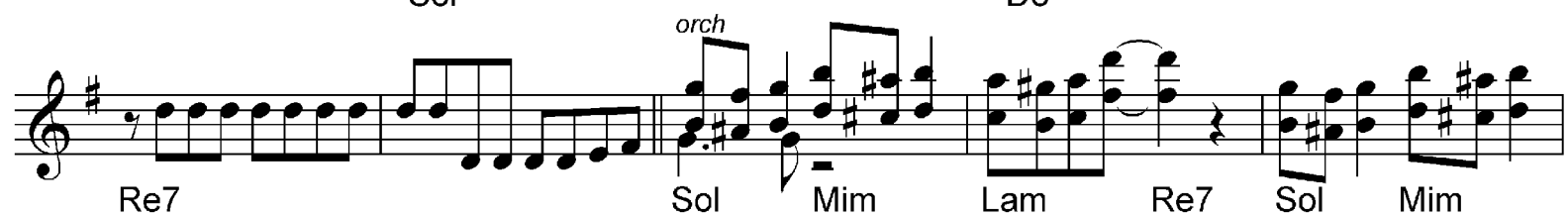
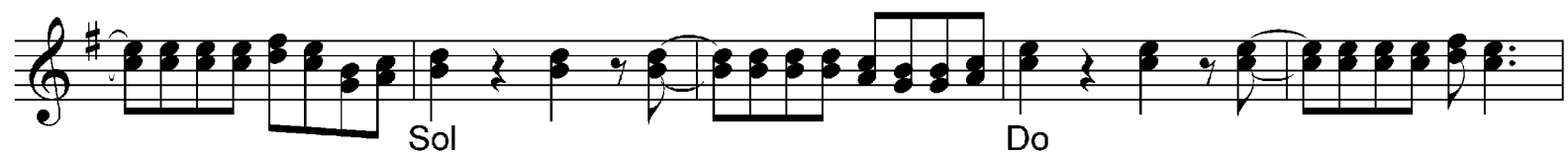
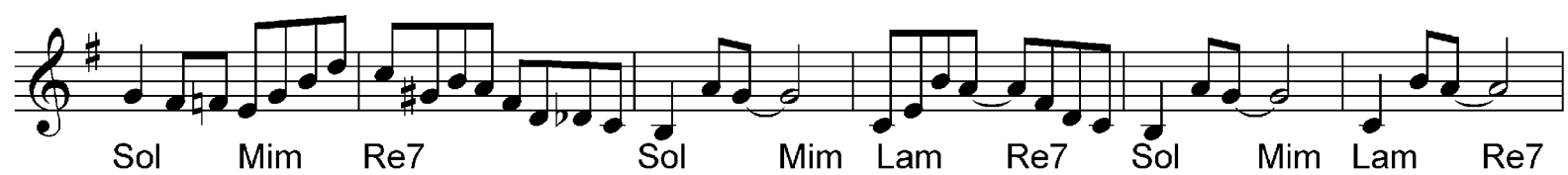
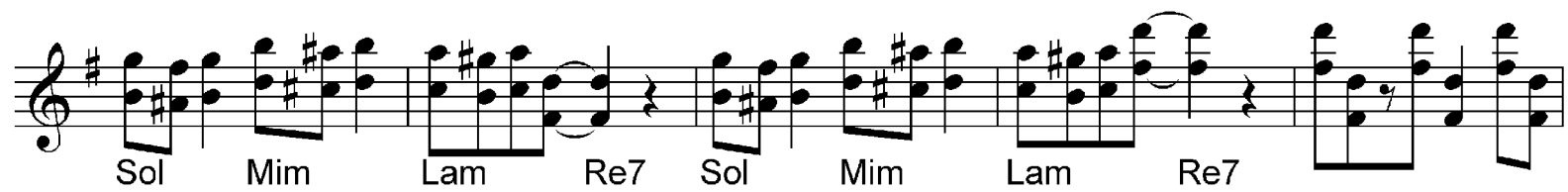

IL MAGO DELL'AMORE

Testo di:

twist

Musica di:

L. RICCI

L. RICCI - P. ANTONELLI

A. FIORENTINI

SAX ALTO

IL MAGO DELL'AMORE

Testo di:
L. RICCI

twist

Musica di:
**L. RICCI - P. ANTONELLI
A. FIORENTINI**

SAX TENORE

1a. impr.

2a. impr.

6

RIT

1. 2.

IL MAGO DELL' AMORE

twist

Musica di:

Testo di:
L. RICCI

**L. RICCI - P. ANTONELLI
A. FIORENTINI**

I e II° TROMBA

