

TEQUILA MAMBO

Testo di:
ANTONELLI

Musica di:
ANTONELLI - MORETTI

STRUMENTI in DO

Mambo

Sol Fa Sol Fa

Sol Fa Sol Fa

Sol Fa Sol Fa

Sol Fa Sol Fa Sol

Sol Fa Sol Fa

Sol Fa Sol Fa

Sol Fa Sol Fa

Sol Fa Sol Fa

Sol Fa Sol Fa

TEQUILA MAMBO

2

Sol Fa Sol Fa

Sol Fa Sol Fa

Sol Fa Sol Fa

Sol Fa Sol Fa Fa

Sol Fa Sol Fa

Sol Fa Sol Fa Sol

Fa Sol Fa Sol Fa

Sol Fa Sol Fa

Sol Fa Sol Fa

Sol Fa Sol Fa

dal Segno al Phi poi segue

TEQUILA MAMBO

3

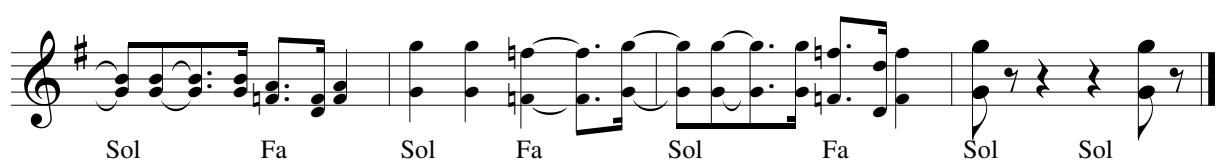
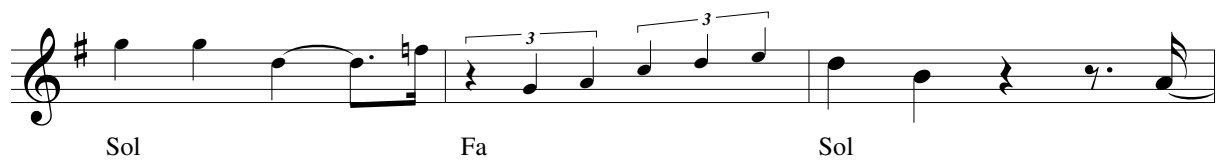
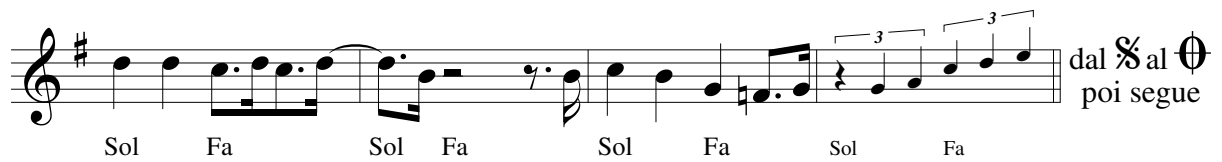
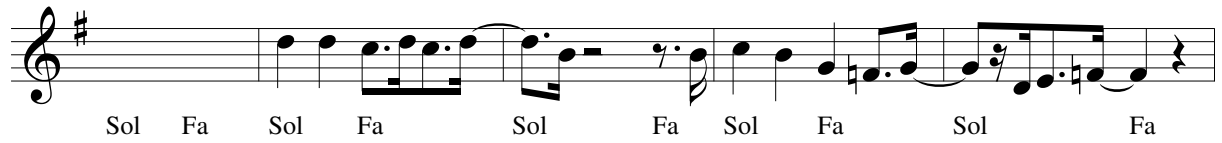
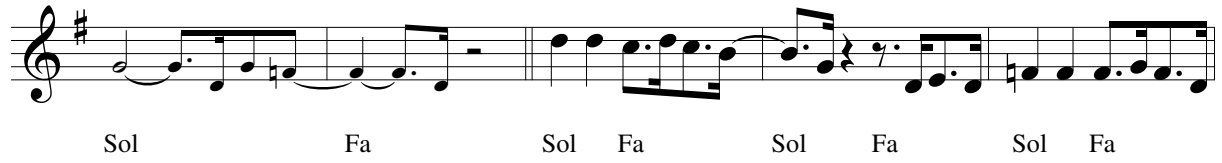
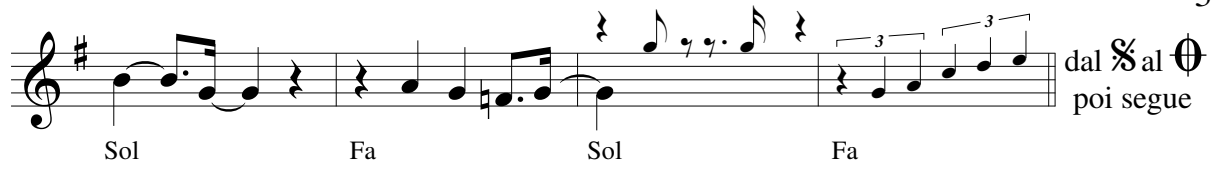

TEQUILA MAMBO

Testo di:
ANTONELLI

Musica di:
ANTONELLI - MORETTI

SAX Contralto in Mib

Mambo

TEQUILA MAMBO

2

TEQUILA MAMBO

3

TEQUILA MAMBO

Testo di:
ANTONELLI

Musica di:
ANTONELLI - MORETTI

SAX Tenore in Sib

Mambo

TEQUILA MAMBO

2

TEQUILA MAMBO

3

TEQUILA MAMBO

Testo di:
ANTONELLI

Musica di:
ANTONELLI - MORETTI

TROMBA in Sib

Mambo

TEQUILA MAMBO

TEQUILA MAMBO

3

11

12

13

14

15

16

17

18

19

20

21

22

23

24

25

26

27

28

29

30

31

32

33

34

35

36

37

38

39

40

41

42

43

44

45

46

47

48

49

50

51

52

53

54

55

56

57

58

59

60

61

62

63

64

65

66

67

68

69

70

71

72

73

74

75

76

77

78

79

80

81

82

83

84

85

86

87

88

89

90

91

92

93

94

95

96

97

98

99

100