

# BABY BLU'

Testo di:  
ANTONELLI

twist

Musica di:  
ANTONELLI  
MORETTI

STRUMENTI IN DO

brass  
chit.  
Do  
Fa7  
brass  
canto  
Sol7  
Fa7  
Do  
Sol7  
Do  
Sol7  
Fa  
Do  
Re7  
Sol7  
Do  
Sol7  
Do

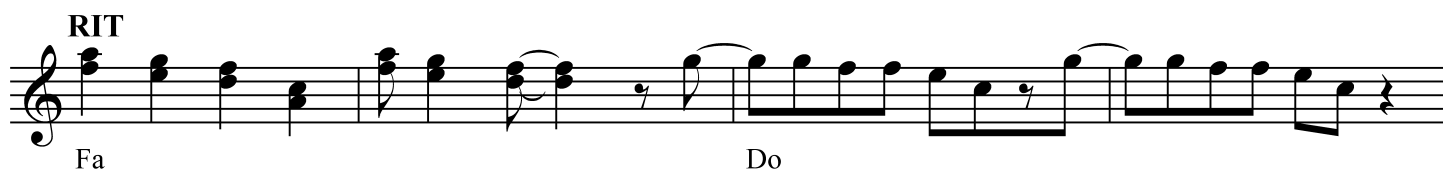
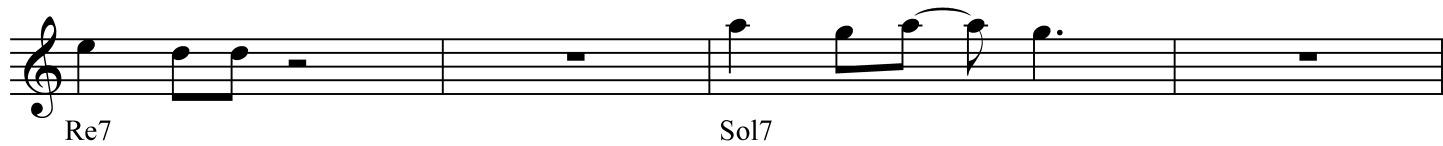

*D.C. a B*  
*poi 1v. RIT*  
*poi segue*

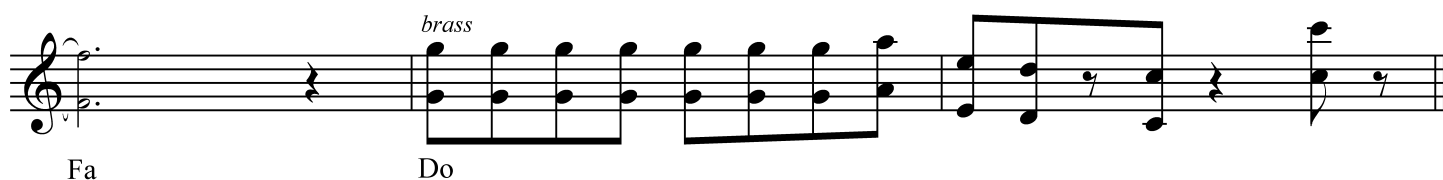

# BABY BLU'

twist

STRUMENTI IN Mib

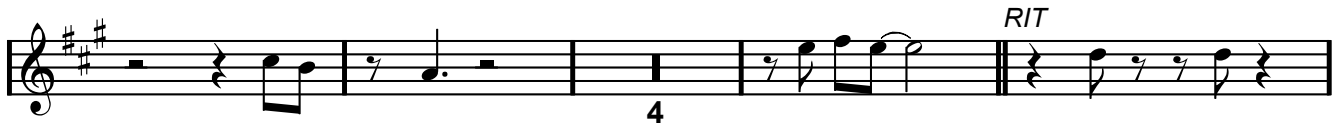
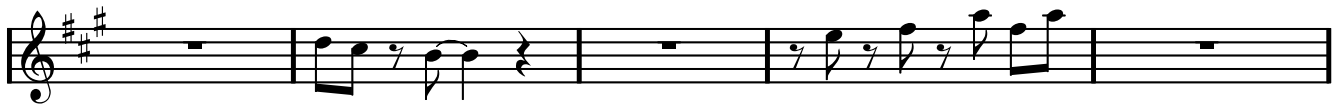
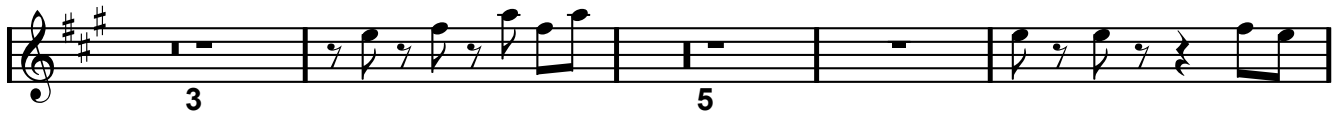

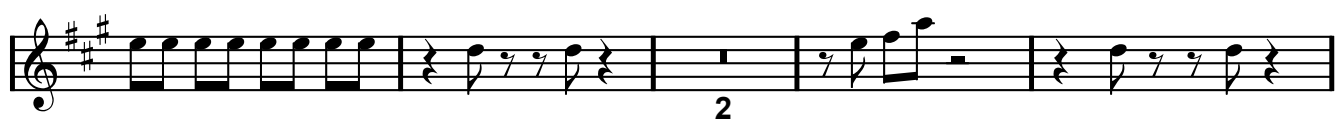
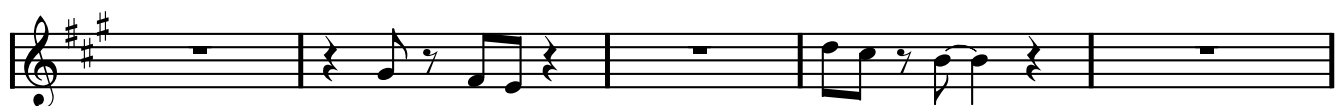

**twist**

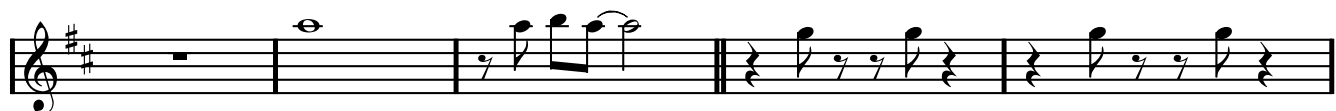
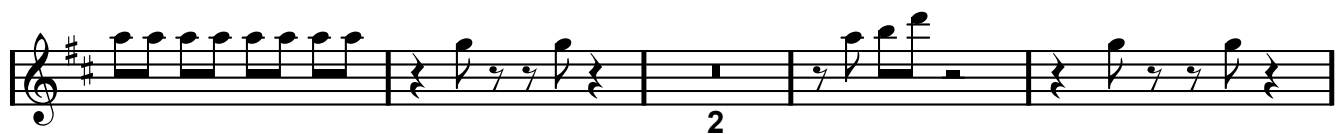

# BABY BLU'

twist

TROMBA

Staff 1:  $\text{D}_4$  quarter,  $\text{E}_4$  quarter,  $\text{F}_4$  quarter,  $\text{G}_4$  quarter,  $\text{A}_4$  quarter,  $\text{B}_4$  quarter,  $\text{C}_5$  quarter,  $\text{B}_4$  quarter,  $\text{A}_4$  quarter,  $\text{G}_4$  quarter,  $\text{F}_4$  quarter,  $\text{E}_4$  quarter,  $\text{D}_4$  quarter,  $\text{C}_4$  half,  $\text{B}_3$  half,  $\text{A}_3$  half,  $\text{G}_3$  half,  $\text{F}_3$  half,  $\text{E}_3$  half,  $\text{D}_3$  half.

Staff 2:  $\text{D}_4$  quarter,  $\text{E}_4$  quarter,  $\text{F}_4$  quarter,  $\text{G}_4$  quarter,  $\text{A}_4$  quarter,  $\text{B}_4$  quarter,  $\text{C}_5$  quarter,  $\text{B}_4$  quarter,  $\text{A}_4$  quarter,  $\text{G}_4$  quarter,  $\text{F}_4$  quarter,  $\text{E}_4$  quarter,  $\text{D}_4$  quarter,  $\text{C}_4$  half,  $\text{B}_3$  half,  $\text{A}_3$  half,  $\text{G}_3$  half,  $\text{F}_3$  half,  $\text{E}_3$  half,  $\text{D}_3$  half.

Staff 3:  $\text{D}_4$  quarter,  $\text{E}_4$  quarter,  $\text{F}_4$  quarter,  $\text{G}_4$  quarter,  $\text{A}_4$  quarter,  $\text{B}_4$  quarter,  $\text{C}_5$  quarter,  $\text{B}_4$  quarter,  $\text{A}_4$  quarter,  $\text{G}_4$  quarter,  $\text{F}_4$  quarter,  $\text{E}_4$  quarter,  $\text{D}_4$  quarter,  $\text{C}_4$  half,  $\text{B}_3$  half,  $\text{A}_3$  half,  $\text{G}_3$  half,  $\text{F}_3$  half,  $\text{E}_3$  half,  $\text{D}_3$  half.

Staff 4:  $\text{D}_4$  quarter,  $\text{E}_4$  quarter,  $\text{F}_4$  quarter,  $\text{G}_4$  quarter,  $\text{A}_4$  quarter,  $\text{B}_4$  quarter,  $\text{C}_5$  quarter,  $\text{B}_4$  quarter,  $\text{A}_4$  quarter,  $\text{G}_4$  quarter,  $\text{F}_4$  quarter,  $\text{E}_4$  quarter,  $\text{D}_4$  quarter,  $\text{C}_4$  half,  $\text{B}_3$  half,  $\text{A}_3$  half,  $\text{G}_3$  half,  $\text{F}_3$  half,  $\text{E}_3$  half,  $\text{D}_3$  half.

Staff 5:  $\text{D}_4$  quarter,  $\text{E}_4$  quarter,  $\text{F}_4$  quarter,  $\text{G}_4$  quarter,  $\text{A}_4$  quarter,  $\text{B}_4$  quarter,  $\text{C}_5$  quarter,  $\text{B}_4$  quarter,  $\text{A}_4$  quarter,  $\text{G}_4$  quarter,  $\text{F}_4$  quarter,  $\text{E}_4$  quarter,  $\text{D}_4$  quarter,  $\text{C}_4$  half,  $\text{B}_3$  half,  $\text{A}_3$  half,  $\text{G}_3$  half,  $\text{F}_3$  half,  $\text{E}_3$  half,  $\text{D}_3$  half.

Staff 6:  $\text{D}_4$  quarter,  $\text{E}_4$  quarter,  $\text{F}_4$  quarter,  $\text{G}_4$  quarter,  $\text{A}_4$  quarter,  $\text{B}_4$  quarter,  $\text{C}_5$  quarter,  $\text{B}_4$  quarter,  $\text{A}_4$  quarter,  $\text{G}_4$  quarter,  $\text{F}_4$  quarter,  $\text{E}_4$  quarter,  $\text{D}_4$  quarter,  $\text{C}_4$  half,  $\text{B}_3$  half,  $\text{A}_3$  half,  $\text{G}_3$  half,  $\text{F}_3$  half,  $\text{E}_3$  half,  $\text{D}_3$  half.

Staff 7:  $\text{D}_4$  quarter,  $\text{E}_4$  quarter,  $\text{F}_4$  quarter,  $\text{G}_4$  quarter,  $\text{A}_4$  quarter,  $\text{B}_4$  quarter,  $\text{C}_5$  quarter,  $\text{B}_4$  quarter,  $\text{A}_4$  quarter,  $\text{G}_4$  quarter,  $\text{F}_4$  quarter,  $\text{E}_4$  quarter,  $\text{D}_4$  quarter,  $\text{C}_4$  half,  $\text{B}_3$  half,  $\text{A}_3$  half,  $\text{G}_3$  half,  $\text{F}_3$  half,  $\text{E}_3$  half,  $\text{D}_3$  half.

Staff 8:  $\text{D}_4$  quarter,  $\text{E}_4$  quarter,  $\text{F}_4$  quarter,  $\text{G}_4$  quarter,  $\text{A}_4$  quarter,  $\text{B}_4$  quarter,  $\text{C}_5$  quarter,  $\text{B}_4$  quarter,  $\text{A}_4$  quarter,  $\text{G}_4$  quarter,  $\text{F}_4$  quarter,  $\text{E}_4$  quarter,  $\text{D}_4$  quarter,  $\text{C}_4$  half,  $\text{B}_3$  half,  $\text{A}_3$  half,  $\text{G}_3$  half,  $\text{F}_3$  half,  $\text{E}_3$  half,  $\text{D}_3$  half.

Staff 9:  $\text{D}_4$  quarter,  $\text{E}_4$  quarter,  $\text{F}_4$  quarter,  $\text{G}_4$  quarter,  $\text{A}_4$  quarter,  $\text{B}_4$  quarter,  $\text{C}_5$  quarter,  $\text{B}_4$  quarter,  $\text{A}_4$  quarter,  $\text{G}_4$  quarter,  $\text{F}_4$  quarter,  $\text{E}_4$  quarter,  $\text{D}_4$  quarter,  $\text{C}_4$  half,  $\text{B}_3$  half,  $\text{A}_3$  half,  $\text{G}_3$  half,  $\text{F}_3$  half,  $\text{E}_3$  half,  $\text{D}_3$  half.

Staff 10:  $\text{D}_4$  quarter,  $\text{E}_4$  quarter,  $\text{F}_4$  quarter,  $\text{G}_4$  quarter,  $\text{A}_4$  quarter,  $\text{B}_4$  quarter,  $\text{C}_5$  quarter,  $\text{B}_4$  quarter,  $\text{A}_4$  quarter,  $\text{G}_4$  quarter,  $\text{F}_4$  quarter,  $\text{E}_4$  quarter,  $\text{D}_4$  quarter,  $\text{C}_4$  half,  $\text{B}_3$  half,  $\text{A}_3$  half,  $\text{G}_3$  half,  $\text{F}_3$  half,  $\text{E}_3$  half,  $\text{D}_3$  half.

