

CIAO MAMBO

Testo di:
ANTONELLI

mambo

Musica di:
ANTONELLI
MORETTI

STRUMENTI IN DO

brass

Fa7 Sib Fa7

Sib (stessa armonia)

A

canto

1. 2, 3.

PONTE

Dom Fa7 Sib Sol7 Dom

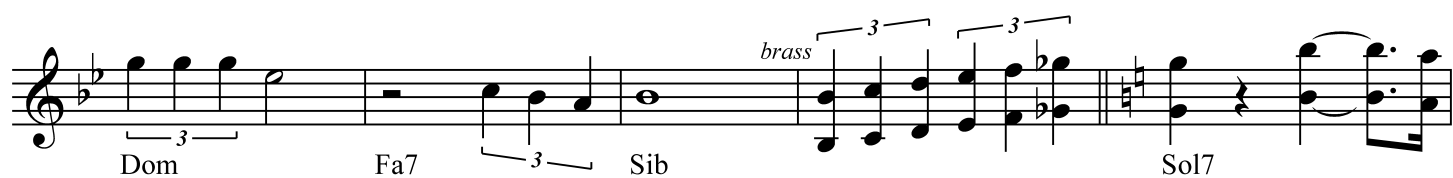
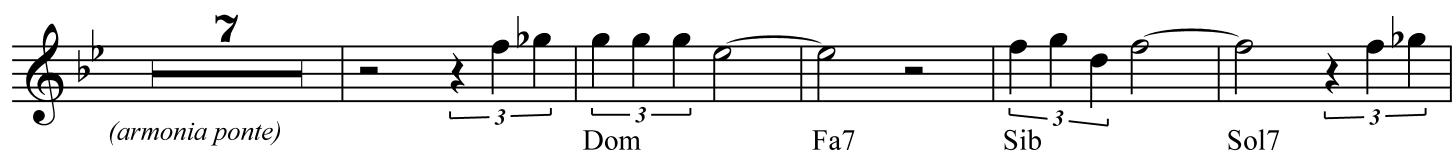
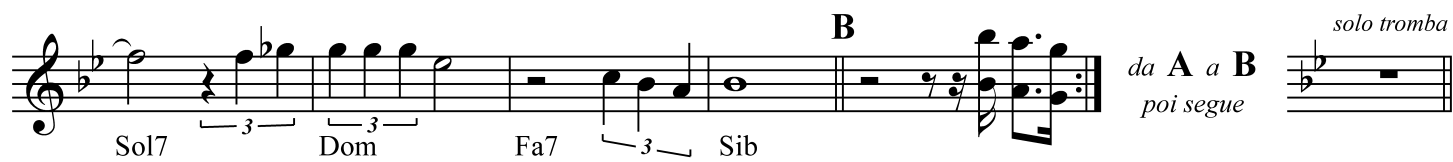

CIAO MAMBO

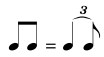

mambo

STRUMENTI IN Mib

CIAO MAMBO

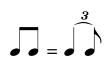

mambo

STRUMENTI IN Sib

1.

2.

2.

2.3.

CIAO MAMBO

mambo

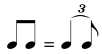

TROMBA

