

# M'INNAMORERÒ

Slow fox

Musica di  
**ANTONELLI - FERRETTI**

## STRUMENTI in DO

**Slow fox** 

Mim

*Vibr.*

*Clarinetto*

*3<sup>a</sup> v. Improv.*

Sol La7 Re7 Sol | Sol

**[A] (4<sup>a</sup> v. Fiati)...**

Do *Vibr.* Re7 Sol6 Sol#dim

Lam7 Re7 Sol6

*Fisa (4ª v. Fiati)*

Sol7 Do Vibr. Re7

*Clarinetto*

Sol6 Sol#dim Lam7

Re7 Sol6 Sol7

Sol7

*Dal S al Ø poi Segue*

*Segue*

Sol7

*Fiati*

*Da "A" al Ø poi Coda*

*Coda*

Sol#dim Lam7

(Re7) (Sol6) Do

*Fiati* *Fisa*

*Synth voice*

Re7 Sol6 Sol Sol

*Fisa*

# M'INNAMORERÒ

Slow fox

Musica di  
ANTONELLI - FERRETTI

## CLARINETTO in DO

Slow fox  $\text{♩} = \text{♩}^3$

$\text{♩}$  3<sup>a</sup> v. Improv.

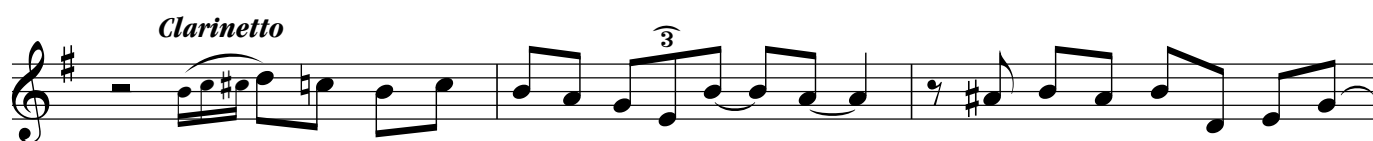
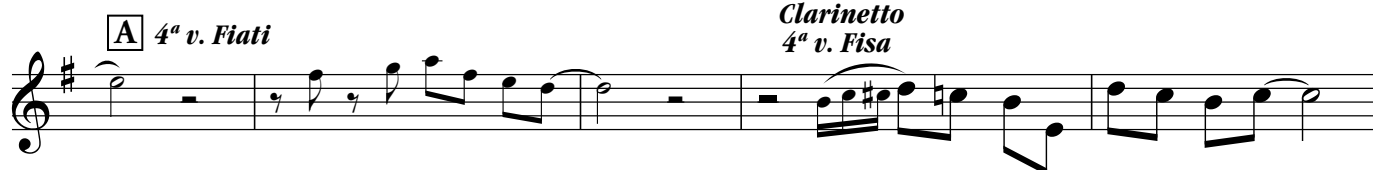
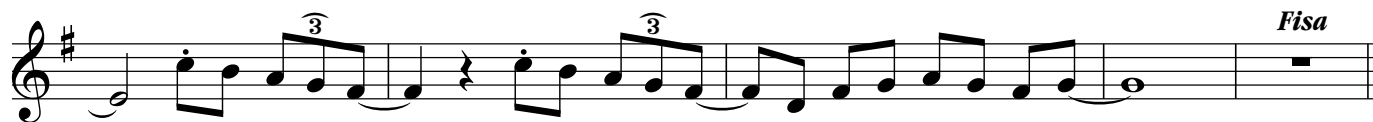

# M'INNAMORERÒ

Slow fox

Musica di  
ANTONELLI - FERRETTI

## CLARINETTO in Sib

Slow fox  $\text{♩} = \text{♩}^3$

$\text{♩}$  3<sup>a</sup> v. Improv.

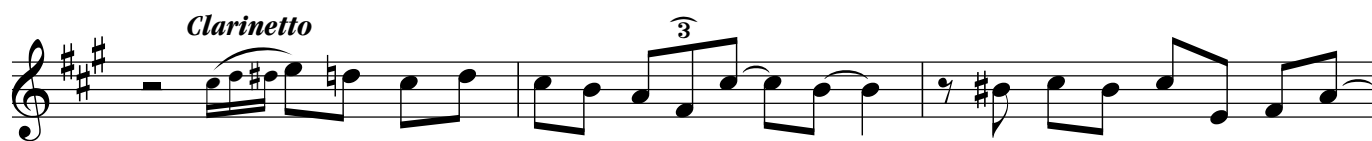
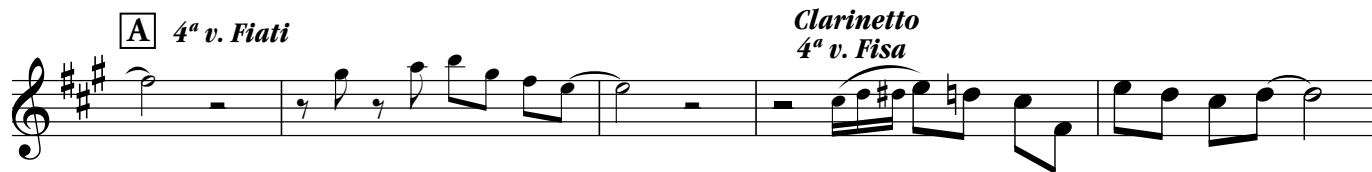
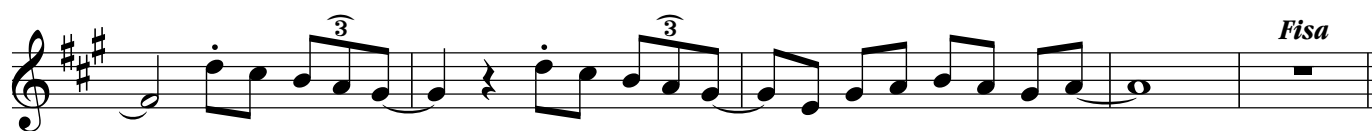
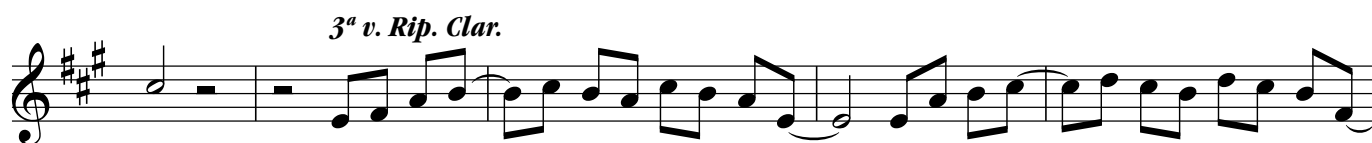

# M'INNAMORERÒ

Slow fox

Musica di  
ANTONELLI - FERRETTI

SAX Contralto in Mib

Slow fox 

 3<sup>a</sup> v. Improv.

3<sup>a</sup> v. Rip. Sax

**A** 4<sup>a</sup> v. Fiati

Sax 4<sup>a</sup> v. Fisa

Fisa 4<sup>a</sup> v. Fiati

Sax

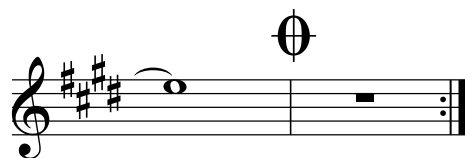

Dal  al   
poi Segue

Segue

Fiat

Da "A" al   
poi Coda

Coda

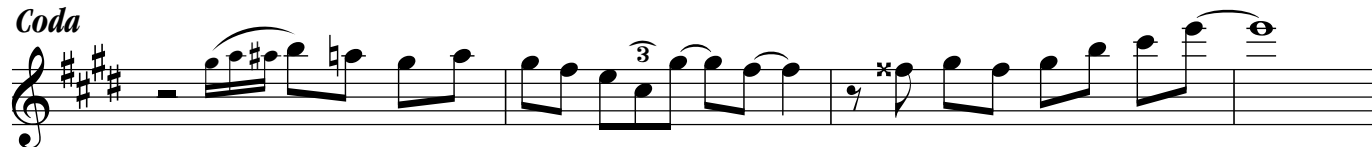

Fisa

Synth voice

Fisa

