

NANDO

Testo di
ANTONELLI

Fox trot

Musica di
DUBBINI - ANTONELLI

STRUMENTI in DO

Fox trot 

Instrumental parts:

- Bs.:** Bassoon part, starting with a key signature change to D minor (two flats).
- Clar.:** Clarinet part, starting with a key signature change to D minor (two flats).
- Pianof.:** Piano part, starting with a key signature change to D minor (two flats).

Vocal parts:

- Canto 5ª v. Fisa:** Vocal part, starting with a key signature change to D minor (two flats).
- 5ª v. rip. Canto:** Vocal part, starting with a key signature change to D minor (two flats).
- 1ª Fisa:** Vocal part, starting with a key signature change to D minor (two flats).
- 2ª Fisa:** Vocal part, starting with a key signature change to D minor (two flats).
- Canto:** Vocal part, starting with a key signature change to D minor (two flats).
- Fiati:** Vocal part, starting with a key signature change to D minor (two flats).
- Canto:** Vocal part, starting with a key signature change to D minor (two flats).

Chords and other markings:

- Chords:** Bs., Mib, Mibm, Sib, Sol7, Dom7, Fa7, Sib, Rebdim, Dom7, Fa7, Sib, Dom7, Fa7, Sib, (7), Mib, Sib, Fa7, Sib, Fa7, Sib, Fa7, Sib, Dom, Sib, Rebdim, Sib, Re, Fa7, Sib, La, Lab, Sol.
- Other markings:** Fisa, Clar., Pianof., Canto, Fiati, 1, 2, 3, 3.

Dom7 Fa7 Sib Mib7 Sib *Fisa* *Fiati* *Dal 8/8 al 4/4 (con il Rit.) poi Segue*

Segue *Da "A" al 4/4 (senza il Rit.) poi Segue* *Segue* *Fiati* Sib Fa7

Sib Fa7

Fisa Sib Dom Rebdim Sib Re *Canto* Fa7

Sib La Lab Sol Dom7 Fa7

Fisa *Fiati* *Canto* Sib Mib7 Sib Fa7 Sib La Lab

Sol Dom7 Fa7 Rem7 Sol7

Orch. Dom7 Fa7 Sib6 Sib

NANDO

Testo di
ANTONELLI

Fox trot

Musica di
DUBBINI - ANTONELLI

Fox trot

FISARMONICA

Fox trot $\text{♩} = \overline{\text{♪}^3 \text{♪}}$

FISARMONICA

NANDO

Testo di
ANTONELLI

Fox trot

Musica di
DUBBINI - ANTONELLI

Fox trot 

CLARINETTO in DO

Segue 

Dal % al Θ poi Segue

Segue 

Da "A" al Θ poi Segue

NANDO

Testo di
ANTONELLI

Fox trot

Musica di
DUBBINI - ANTONELLI

Fox trot

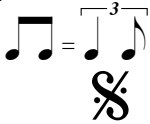

SAX Contralto in Mib

S

A

Dal S al O poi Segue

Segue

Da "A" al O poi Segue

Segue